

Viola

# Expanse

Prairie Trio #2

Carleton Macy  
2000

♩ = C:106

*Pizz.*  
*p*

5 *mp* 2

10 *p*

14 *mf* *pp* *Arco*

19

25 *normal* *mf* *Rit....* 3 3

30 *A Tempo* *Pizz.* *p*

34 *Arco* *mp* *mf* 7

44 *mf*

48 *f* 12

Vilaphon

66 

71 

76 

79 

82 

85 

88 

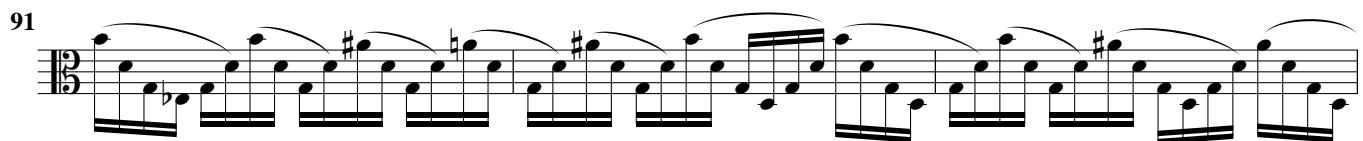
91 

94 

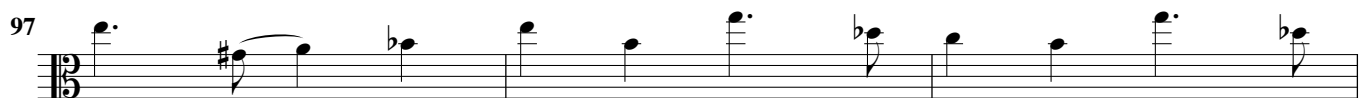
97 

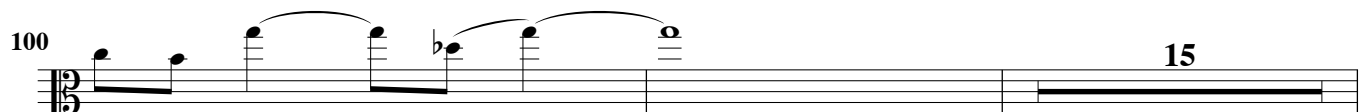
100 

Vilaphon

117

117 *mp*

120

120 *mp*

123

123 *Pizz.*  
*p*

127

127 *Arco*  
*pp* *Poco Meno Mosso*

133

133 *mp*

139

139

145

145

150

150 7

159

159 *Rall...*  
*pp*

# Expanse

Horn in F

Prairie Trio #2

Carleton Macy  
2000

• = C-106 2

7

13

22 muted

30 Open *A Tempo*

36

41

Vilaphon

49

*mf* *f*

54

9 muted

*p*

69

*p*

75

*mf* *f* Open

80

84

*f*

88

92

Vilaphon

96

100

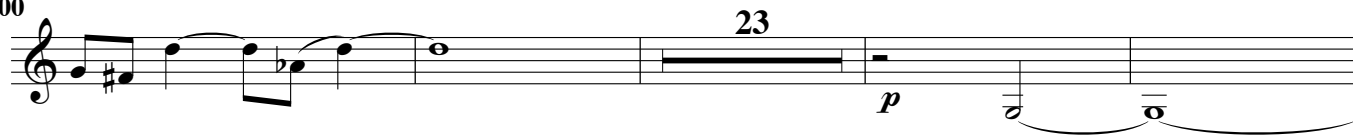

127

137

144

150

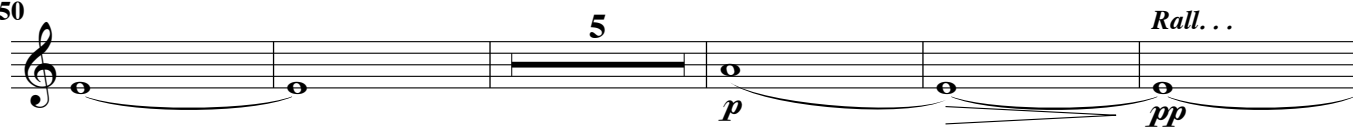

160

