

Flute

COMMENTARIES

for Woodwind quintet

Commissioned by the SCL and Symposium V
for New Woodwind Quintet Music

Duration approx. 17 minutes

Mvt. 1 Fantasy

Carleton Macy
August, 1988

1 $\text{♩} = 120$
Allegro
4

10 *f*

14 8

25 *sfz* 17 *f*

46

52

58 *p subito*

63 *f subito* 2

68 *f* *p*

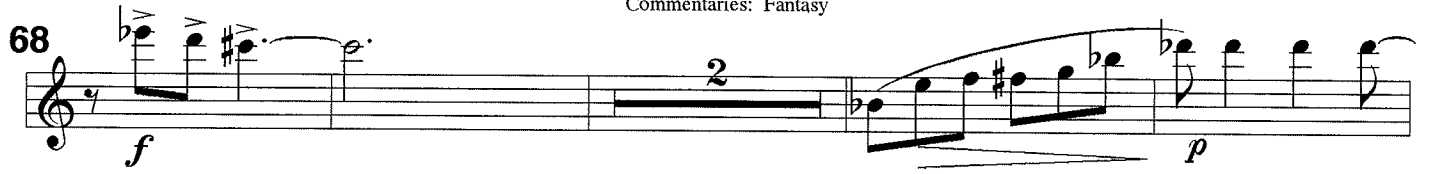

74

79 *mf* *mf* *p*

84 *f* *p*

91 *p* *f*

96 *p* *f*

102 *mp* *p*

109 *f*

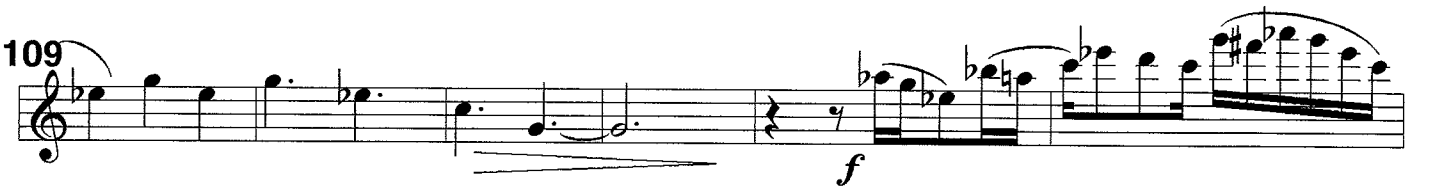

115

Flute

Mvt. 2 Antique

Stately Pavane

Sostenuto ♩ = 60

1 *mp*

5 1.

9 2. *pp*

13 *mp* *mf*

17 *mf* *mf*

21 *p*

26 *p*

31 *mp* *pp*

Detailed description of the musical score: The score is written for a single flute part. It begins with a treble clef and a key signature of one sharp (F#). The time signature is 3/4. The tempo is 'Sostenuto' with a metronome marking of ♩ = 60. The dynamics are marked as follows: *mp* at the beginning, *pp* at measure 9, *mp* and *mf* at measure 13, *mf* at measure 17, *p* at measure 21, *p* at measure 26, and *mp* and *pp* at measure 31. The music features a variety of note values, including quarter, eighth, and sixteenth notes, as well as rests. There are several slurs and phrasing slurs throughout the piece. The piece ends with a double bar line at measure 31.

Flute

Mvt. 3

The Body Politic

$\text{♩} = 72$

Quasi Scherzo

1

Flute

mf *f* *mf* *f*

3

mf *f* *mf* *f*

5

mf *f* *mf* *f*

7

mf *f* *f*

9

ff *mf*

11

f

13

f *mf*

15

3

$\frac{2}{4}$

flute

Commentaries: The Body Politic

Measure 18: *mf*

Measure 21: *f*

Measure 23: *mf* *f* *mf* *f*

Measure 25: *mf* *f* *mf* *f*

Measure 27: *mf* *f* *ff*

Flute

Mvt. 4 Elegy

♩ = 58

1 Adagio

Flute

Flute

Mvt. 5 You Gotta Swing or, it takes the old to have the new

$\bullet = 144$

JUMPIN', with swing

1

Flute

11

15

19

23

27

32

mp *Cresc.....*

59

flute

Commentaries: You Gotta Swing

64

68

72

77

81

85

89

93

96

Oboe

COMMENTARIES

for Woodwind quintet

Commissioned by the SCL and Symposium V
for New Woodwind Quintet Music

Duration approx. 17 minutes

Mvt. 1

Fantasy

Carleton Macy
August, 1988

Allegro ♩ = 120

1 Oboe

5

f

10

f

16

p

22

sfz *f*

15

42

p

49

f

55

60

p subito *f subito*

76 77 78 79 80 81 82 83 84

f *mp* *p* *mf* *mf* *p* *p* *p* *p*

85 86 87 88 89 90 91 92 93 94

95 96 97 98 99 100 101 102 103 104

105 106 107 108 109 110 111 112 113 114

115 116 117 118 119 120 121 122 123 124

125 126 127 128 129 130 131 132 133 134

135 136 137 138 139 140 141 142 143 144

145 146 147 148 149 150 151 152 153 154

155 156 157 158 159 160 161 162 163 164

Oboe

Mvt. 2 Antique

Stately Pavane

Sostenuto $\text{♩} = 60$

1

Oboe

mp

5

1.

9

pp

13

mp *mf*

17

mf *mf* *mf* *mf*

21

p

26

mp

32

pp

oboe

Commentaries: Antique

36

p

40

44

mp

48

51

f

54

57

Rall.

61

mp

65

Oboe

Mvt. 3 The Body Politic

$\text{♩} = 72$

1 *Quasi Scherzo*

Oboe

4

6

8

10

12

14

16

oboe

Commentaries: The Body Politic

18

21

23

25

27

English Horn

Mvt. 4 Elegy

$\bullet = 58$

1 *Adagio*

English Horn

6

11

15

19

A Tempo

24

28

A Tempo

32

36

Oboe

Mvt. 5

You Gotta Swing

or, it takes the old to have the new

$\bullet = 144$

1 *JUMPIN', with swing*

Oboe

mf

9

mf

15

f

20

mf

27

f

32

mp

37

p

42

f

48 oboe

Commentaries: You Gotta Swing

55

62

69

76

81

86

91

95

Bb Clarinet

COMMENTARIES

Commissioned by the SCL and Symposium V
for New Woodwind Quintet Music

for Woodwind quintet

Duration approx. 17 minutes

Mvt. 1

Fantasy

Carleton Macy
August, 1988

Allegro ♩ = 120

Bb Clarinet

1

6

11

16

21

26

32

37

p

f

f

p

sfz

p *mf* *mp* *p*

f

42

47

52

57

62

67

72

78

83

clarinet

Commentaries: Fantasy

94

mf mp f

100

mp mf

104

p

109

f

115

Clarinet

Mvt. 2

Antique

Stately Pavane

Sostenuto

$\text{♩} = 60$

Clarinet

1

5

9

13

17

21

25

29

33

clarinet

Commentaries: Antique

37

41

45

49

53

57

Rall.

61

65

Clarinet

Mvt. 3

The Body Politic

$\text{♩} = 72$

1 *Quasi Scherzo*

Clarinet

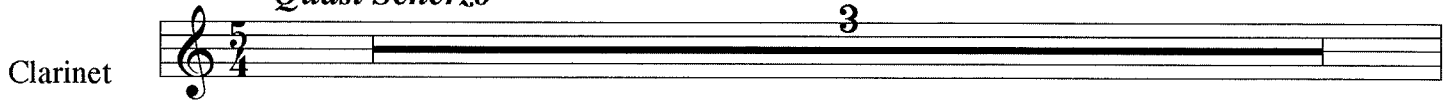

4

6

8

10

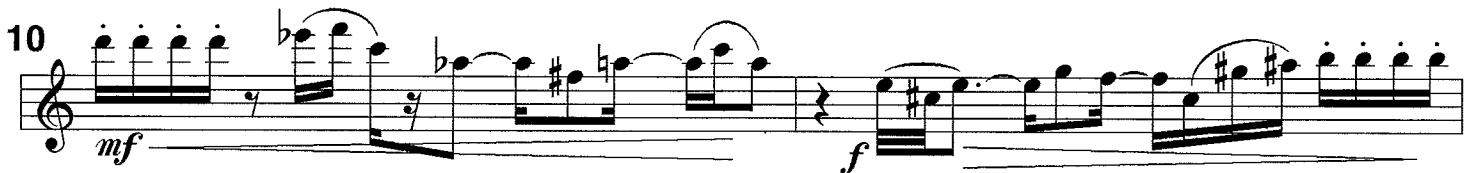

12

14

16

clarinet

Commentaries: The Body Politic

18

20

22

24

26

Clarinet

Mvt. 4 Elegy

$\text{♩} = 58$
1 *Adagio*

Clarinet

1 *p*

5

mp

9

mp mp p

13

f Rit....

17

A Tempo p

22

Rit....

27

A Tempo p

32

36

Rit.... pp

Clarinet

Mvt. 5

You Gotta Swing

or, it takes the old to have the new

$\bullet = 144$

1 *JUMPIN', with swing*

Clarinet

11

16

21

25

29

34

38

clarinet

Commentaries: You Gotta Swing

42

45

f

48

p

52

Cresc.....

56

Cresc.....

60

64

mf

68

COMMENTARIES

French Horn

Commissioned by the SCL and Symposium V
for New Woodwind Quintet Music

Duration approx. 17 minutes

for Woodwind quintet

Mvt. 1

Fantasy

Carleton Macy
August, 1988

1 *Allegro* $\text{♩} = 120$

French Horn

6

11

21

26

32

38

43

p, *mf*, *sfz*, *f*, *mp*, *p*, *f*, *p*

49

54

60

65

72

96

103

111

115

French Horn

Mvt. 2 Antique

Stately Pavane

Sostenuto

$\text{♩} = 60$

French Horn

1 *mp*

5 1.

9 2. *pp*

13 *mp* 10

26 *p*

29 *mp*

33 *pp*

37 *p*

41

45 horn

Commentaries: Antique

French Horn

Mvt. 3 The Body Politic

$\bullet = 72$

1 Quasi Scherzo

French Horn

1 *fp* *f* *fp* *f*

5 *fp* *f* *fp* *f*

9 *f*

13 *f* *mf* *mp*

16 *mf*

19 *mf*

22 *f* *fp* *f*

25 *fp*

27 *fp* *f* *fp* *ff*

French Horn

Mvt. 4 Elegy

♩ = 58

1 *Adagio*

Horn

French Horn

Mvt. 5 You Gotta Swing or, it takes the old to have the new

$\text{♩} = 144$

1 *JUMPIN', with swing*

French Horn

4

mf

7

2

mf

13

mf *f*

18

4

f

26

2

mf *f* *ff*

32

mp

37

p

43

f *pp*

50 horn

Commentaries: You Gotta Swing

Cresc.....

56

mp *Cresc.....*

62

mf

68

f

74

f *mp*

79

f *mf*

84

f

88

mf *mf*

94

ff

Bassoon

COMMENTARIES

Commissioned by the SCL and Symposium V
for New Woodwind Quintet Music

for Woodwind quintet

Duration approx. 17 minutes

Mvt. 1

Fantasy

Carleton Macy
August, 1988

1 *Allegro* ♩ = 120

Bassoon

6 *f*

10

f

14

p 3

20

p *sfz*

26

mp *mp* *p*

31

mp *p*

36

mp *p*

41

f *p*

47

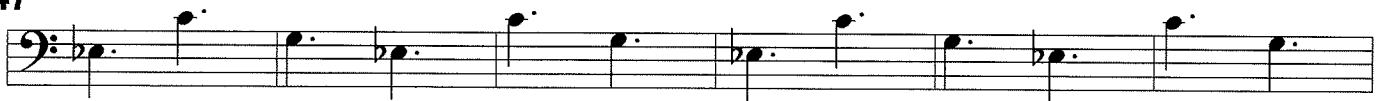

53

58

64

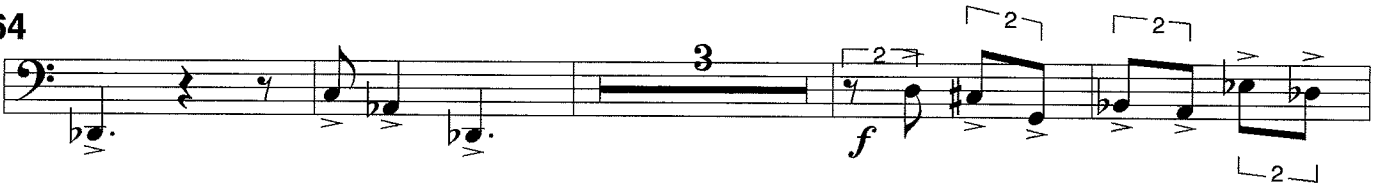

71

78

81

87

92

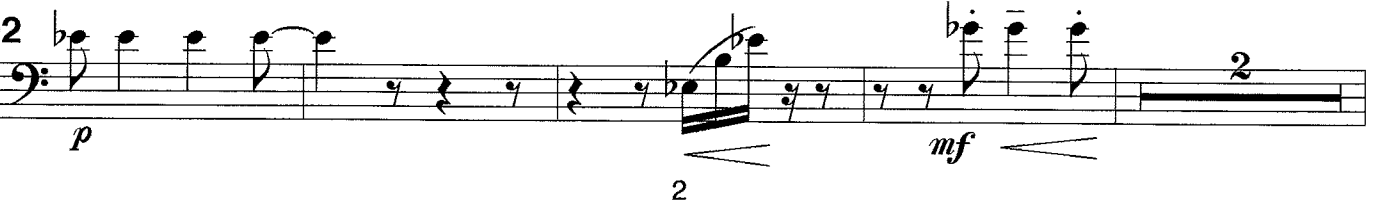

98

mf *f* *mp*

102

mf *p*

107

mf *p*

113

f

116

f

Bassoon

Mvt. 2 Antique

Stately Pavane

Sostenuto $\text{♩} = 60$

1

Bassoon

5

9

13

26

29

33

37

41

bassoon

Commentaries: Antique

45

mp

49

52

f

56

Rall.

61

mp

65

Bassoon

Mvt. 3

The Body Politic

$\text{♩} = 72$
Quasi Scherzo

Bassoon

1 *f*

3 *f*

5

7 *fp* *f*

9 *ff* *mf*

11 *f*

13 *f* *mf*

15 *mp*

bassoon

Commentaries: The Body Politic

17

19

21

23

25

27

Bassoon

Mvt. 4 Elegy

♩ = 58

1 *Adagio*

Bassoon

p

5

mp

9

mp

mp

p

13

Rit....

f

17

A Tempo

p

22

Rit....

27

A Tempo

p

32

36

Rit....

pp

Bassoon

Mvt. 5 You Gotta Swing or, it takes the old to have the new

$\bullet = 144$

1 *JUMPIN', with swing*

Bassoon

mf

6

mp

13

19

f

24

mp

29

f *ff* *mp*

35

p

41

f

48

bassoon

Commentaries: You Gotta Swing

pp *Cresc.....*

55

mp *Cresc.....*

62

mf

69

mf

75

f *f*

81

mf *f*

85

mp

89

94

ff