

Bb Soprano Sax

# I. Miss Blues'es Child

*Freely, rather quick*

♩ = C156

1

*In Tempo*

21

27

33

39

*Freely*

45

*p* *mf*

*In Tempo*

61

69

*Freely*

75

82 *In Tempo*

3

89 *p*

*p*

95

95

101

101

107 *Freely*

5

*Freely*

*p*

117 *f*

*f*

123 *In Tempo*

*In Tempo*

*mf*

129

129

135

135

139

6

Miss Blues'es Child --- Soprano Sax

148

*p* *mf*

152

*p*

158

*p*

**Meno Mosso**

164

*f*

170

176

182

188

soprano sax

# II. DREAMS DEFERRED

Swing hard

1

10

16

22

28

34

39

Open solos

57

62

67

78

85

94

100

106

112

118

124

130

136

142

148

152

156

160

moderate, easy

164

216

221

226

233

251

258

264

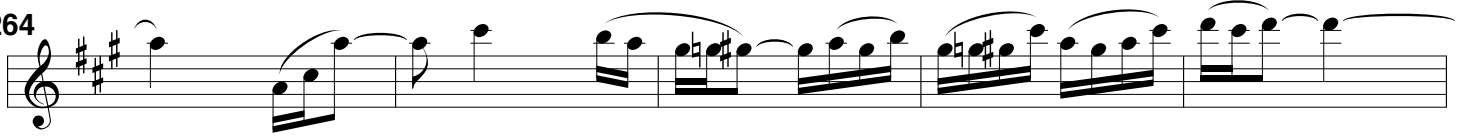

269

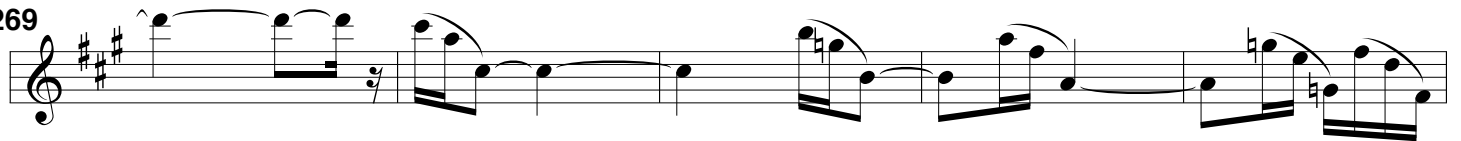

274

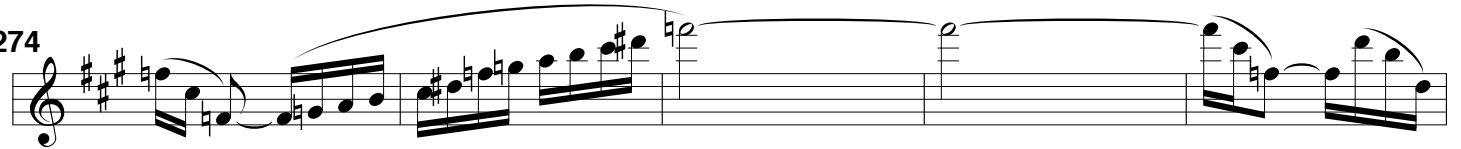

279

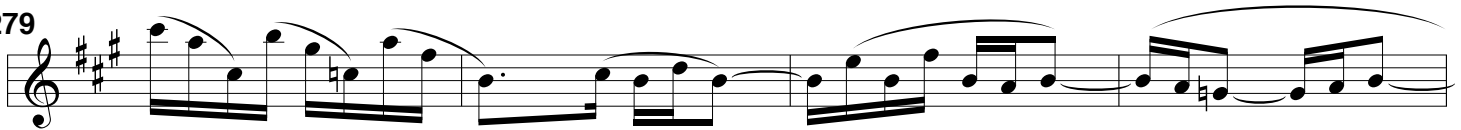

283

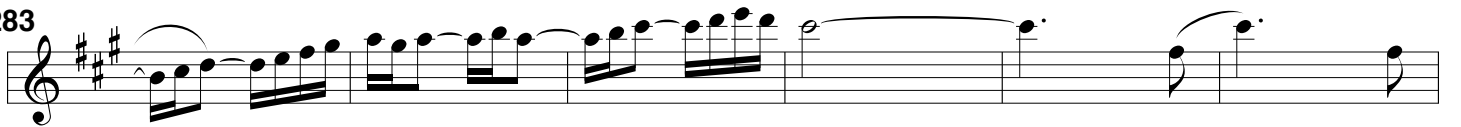

289

294

303

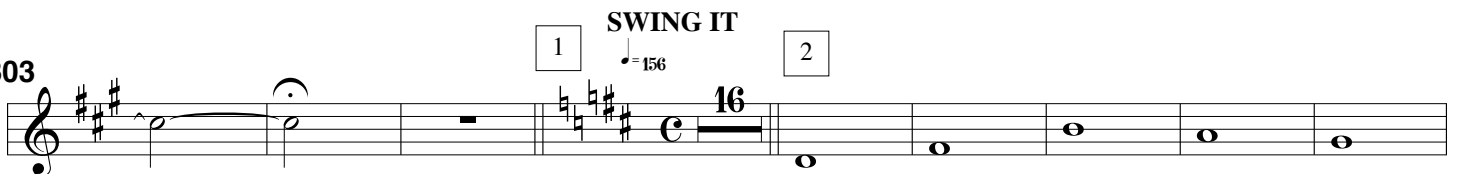

327

3

336

343

351

4

356

361

366

5

372

378

384

6 Tenor Solo

7

407

to Alto Sax

soprano sax

Dreams Deferred

8

9

alto sax

418

16

439

446

10

452

3

458

465

11

3

471

477

dim....

484

490

rit.

Alto Sax

# The Dream Keeper

Slow Blues  $\text{♩} = 72$  **Recitation: Dream of Freedom (during 2+ choruses)**

*play 3rd X only*

Alto Sax

1

6

(play 3 times)

11

*pp*

20

27

31

35

39

45

vocal cadenza

*In Tempo*

*Open Blues Jam*

*repeat ad libitum*

B blues

# IV. Blues Fantasy

*Very Fast Swing*

1 *♩ = 240*  
Soprano Sax

9

15

21

27

44 *Open Solos*  
*c blues* background 2nd X

50

56

62

Blues Fantasy -- soprano sax

68

74

80

86

*Slow Blues (1/3rd Time)*

92

sing!

sim.

Sin em sis-ter sin em sis-ter sin em sis-ter.

100

play

*open solos (f blues)*

106

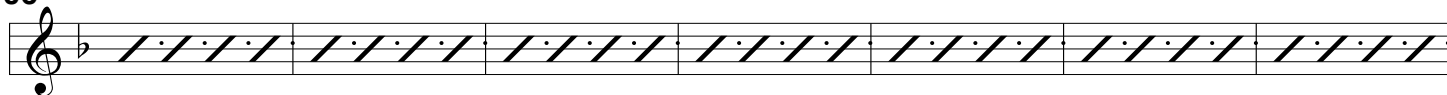

113

play

*Very Fast Swing*  
♩ = 240

118

124

Blues Fantasy -- soprano sax

130

136

142

148

154

158

**Bb Tenor Sax**

# I. Miss Blues'es Child

*Freely, rather quick*

$\text{♩} = 156$

tenor sax

*In Tempo*

*Freely*

*In Tempo*

*mf*

Miss Blues'es Child --- tenor sax

63 **6** **2**

75

81 *Freely* **3** *In Tempo*

89 *p*

97

105 **5** *Freely* *p*

117 *f*

123 *mf* *In Tempo*

129

135

Miss Blues'es Child --- tenor sax

142 **3**  
*p*

149 **2**  
*mf*

156 **3**  
*p*

164 **Meno Mosso**  
*f*

170

176

182

tenor sax

## II. DREAMS DEFERRED

1

Swing hard

10

16

22

28

34

51

57

63

69

78

85

Double time

*f*

94

100

106

112

*simile*

118

124

131

2

139

2

145

151

156

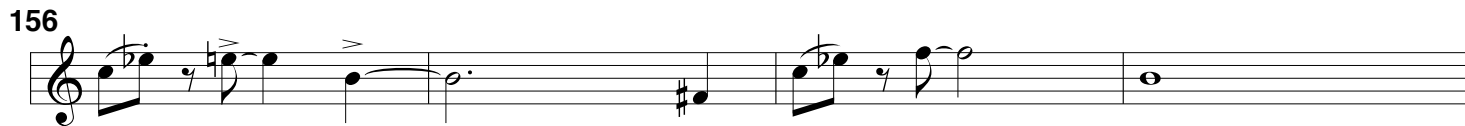

160

moderate, easy

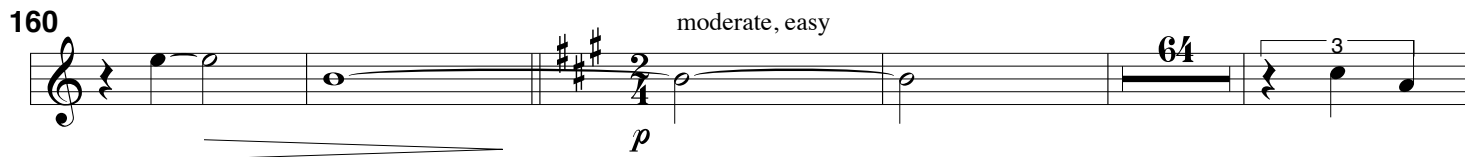

229

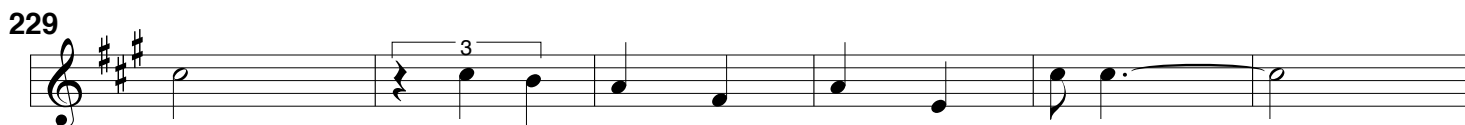

235

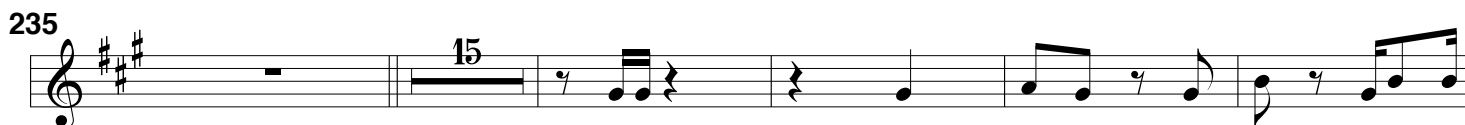

255

261

267

273

280

286

292

299

305

1 SWING IT 2

326

332

338

3

344

350

4

356

362

368

5

374

380

386

6

*solo*

Bmin                      B7                      Emin                      Fm7(b5)

A solo section consisting of six measures of music with a hatched staff. Above the staff are the chord changes: Bmin, B7, Emin, and Fm7(b5).

392

A7                      A#°7                      Bmin                      Emin                      GMaj                      C#m7(b5)

A solo section consisting of six measures of music with a hatched staff. Above the staff are the chord changes: A7, A#°7, Bmin, Emin, GMaj, and C#m7(b5).

398

7

Emin7                      A7                      C#°7                      F#7                      Bmin

A solo section consisting of six measures of music with a hatched staff. Above the staff are the chord changes: Emin7, A7, C#°7, F#7, and Bmin. A box containing the number '7' is positioned above the staff.

404

B7                      Emin                      Fm7(b5)                      A7                      A#°7

A solo section consisting of six measures of music with a hatched staff. Above the staff are the chord changes: B7, Emin, Fm7(b5), A7, and A#°7.

410

Bmin                      Emin                      GMaj                      C#m7(b5)                      Emin7                      A7                      C#°7                      F#7

end solo

A solo section consisting of eight measures of music with a hatched staff. Above the staff are the chord changes: Bmin, Emin, GMaj, C#m7(b5), Emin7, A7, C#°7, and F#7. The text 'end solo' is written at the end of the section.

tenor sax

418

8

9

16

437

443

449

10

455

461

11

467

473

479

dim.....

487

rit.

Tenor Sax

# III. The Dream Keeper

Slow Blues ♩ = 72

Recitation: Dream of Freedom (during 2+ choruses)

(Fill - E Blues)

1

(play 3 times)

7

vocal

13

*pp*

fill E Blues

20

27

31

36

41

46

51

vocal cadenza

63

*In Tempo*

68

71

75

79

*Open Blues Jam*  
*E Blues*

repeat ad libitum

# IV. Blues Fantasy

*Very Fast Swing*

♩ = 240

1

Tenor Sax

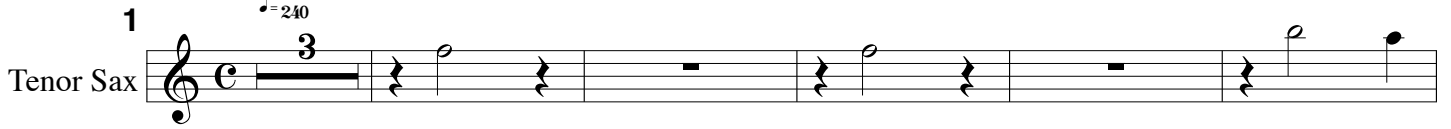

9

15

21

27

44

*Open Solos*

background 2nd X

c blues

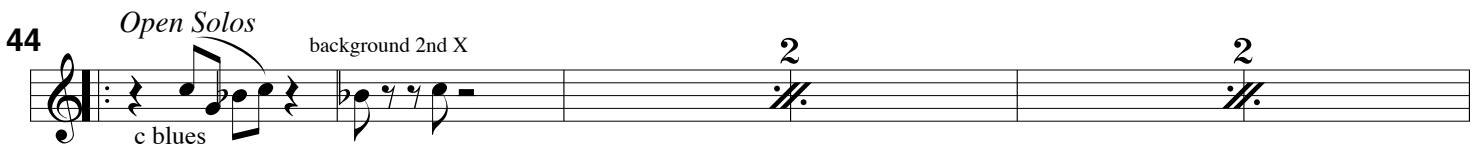

50

56

62

Blues Fantasy -- tenor sax

68

74

80

86

Slow Blues (1/3rd Time)

92

sing!

2

sim.

2

Sin em sis - ter sin em sis - ter sin em sis-ter.

100

play

play

open solos (f blues)

106

113

play

Very Fast Swing

$\text{♩} = 240$

118

124

Blues Fantasy -- tenor sax

130

136

142

148

154

158

# I. Miss Blues'es Child

*Freely, rather quick*  
*In Tempo*

$\text{♩} = \text{♩}156$

rhythm sec.

Miss Blues'es Chile --- Chords and Bass

*In Tempo*

80 *Freely* F7/G Dm7(11) Cmin7 B♭M7#11

88 Amin♭5(11) Dm7(11) Cmin7 B♭M7#11 Amin♭5(11) Dm7(11)

94 Cmin7 B♭M7#11 Amin♭5(11) Dm7(11) Cmin7 B♭M7#11

100 Amin♭5(11) Dm7(11) Cmin7 B♭M7#11 Amin♭5(11) Gm11

106 Gmin7 Fm11 B♭Maj7

Miss Blues'es Chile --- Chords and Bass

111 *Freely*  
10

126 *In Tempo*  
*mf*

132

137

147 *p*  
*EbM7#11*  
11

Miss Blues'es Chile --- Chords and Bass

Meno Mosso

164 Dm7(11) Cmin7 BbM7#11 Aminb5(11) Dm7(11)

169 Cmin7 BbM7#11 Aminb5(11) Dm7(11) Cmin7 BbM7#11

175 Aminb5(11) Dm7(11) Cmin7 BbM7#11 Aminb5(11) Dm7(11)

181 Cmin7 BbM7#11 Aminb5(11) Gm11 Gmin7

186 Fm11 BbMaj7

# II. DREAMS DEFERRED

Swing hard

1 12

Chords+ Bass

13 C F C F F B $\flat$ 7

20 B $\flat$ 7 F C7 B $\flat$ 7 F

27 F7 B $\flat$ 7 F7 B $\flat$ 7

33 F7 C7 B $\flat$ 7 F7

39 *Open solos* B $\flat$ 7 F7 B $\flat$ 7

45 F7 C7 B $\flat$ 7 F7

51  $\emptyset$  F C F C F C F C F C F

57 F7  $\text{B}\flat 7$

*cresc....*

63 F7 *dim.....* C7  $\text{B}\flat 7$  F7 4

71 20

87 F7 F7 Double time 2

93 2 4 2 2 2

101 2 2 2 2

109 2 12 2 2

117

130

136

142

149

E<sup>o</sup>7 D<sup>o</sup>7 D<sup>o</sup>7 D<sup>b</sup>7 C<sup>o</sup>7 B<sup>o</sup>7 B<sup>b</sup>7 A<sup>o</sup>7 A<sup>b</sup>7 G<sup>o</sup>7 G<sup>b</sup>7 F<sup>o</sup>7

153

E<sup>o</sup>7 E<sup>b</sup>7 moderate, easy GMaj7 Am7(b5) B7 Am7(b5)

167

GMaj7 Am7(b5) B7 Am7(b5) GMaj7 Am7(b5) B7 Am7(b5)

175 **G**Maj7 **A**m7(b5) **B**7 **A**m7(b5) **G**Maj7 **A**m7(b5) **E**7 **E**m7(b5)

183 **A**m7(b5) **G**Maj7 **A**m7(b5) **B**7 **A**m7(b5) **G**Maj7 **A**m7(b5) **B**7

191 **A**m7(b5) **G**Maj7 **A**m7(b5) **B**7 **A**m7(b5) **G**Maj7 **A**m7(b5) **B**7

199 **A**m7(b5) **G**Maj7 **A**m7(b5) **B**7 **A**m7(b5) **G**Maj7 **A**m7(b5) **B**7

207 **A**m7(b5) **G**Maj7 **A**m7(b5) **B**7 **A**m7(b5) **G**Maj7 **A**m7(b5) **B**7

215 **A**m7(b5) **G**Maj7 **A**m7(b5) **B**7 **A**m7(b5) **G**Maj7 **A**m7(b5) **B**7

223 **A**m7(b5) **G**Maj7 **A**m7(b5) **B**7 **A**m7(b5) **G**Maj7 **A**m7(b5) **B**7

231 **A**m7(b5) **G**Maj7 **A**m7(b5) **B**7 **A**m7(b5) **G**Maj7 **A**m7(b5)

238 **B7(b9)** *(read the chord!)*

242 **F#m7(b5)** **CMaj7** **E** **FMaj7**

246 **B7(b9)** **B7** **F#**

252 **B7**

260 **Emin9<sup>6</sup>**

266 **F7(#11)** **Am7(b5)** **Cmin** **Emin9<sup>6</sup>**

271 **B7** **F**

276 **Am7(b5)** **Cmin** **Emin9<sup>6</sup>**

282 **B7** **F** **Am7(b5)** **Cmin** **Emin9<sup>6</sup>**

288

296 **B7** **F** **Am7(b5)** **Cmin** **Emin9<sup>6</sup>**

302 **Amin** <sup>1</sup> **SWING IT** <sub>= 156</sub>

310 **Dmin** **Bm7(b5)** **E7** **Amin** **FMaj**

318 **Dmin** **D#m7(b5)** **E7** **Amin** <sup>2</sup> **A7**

326 **Dmin** **Bm7(b5)** **E7** **Amin** **FMaj**

334 **Dmin** **D#dim7** **E7** **Amin** **A7**

3

342 **Dmin** **Bm7(b5)** **E7** **Amin** **FMaj**

350 **Dmin** **D#m7(b5)** **E7** **Amin**

4

358 **Dmin** **B7** **E7** **Amin** **FMaj** **A7** **Dmin**

366 **D#m7(b5)** **E7** **Amin** **Dmin** **Bm7(b5)**

5

377 **E7** **Amin** **FMaj** **Dmin** **B7** **E7**

386 **Amin** **A7** **Dmin** **D#m7(b5)** **G7** **G#7**

6 Tenor Solo

394 **Amin** **Dmin** **FMaj** **Bm7(♭5)** **Dmin7** **G7** **B<sup>◦</sup>7** **E7**

402 **Amin<sup>7</sup>** **A7** **Dmin** **D<sup>♯</sup>m7(♭5)** **G7** **G<sup>♯</sup>7**

410 **Amin** **Dmin** **FMaj** **Bm7(♭5)** **Dmin7** **G7** **B<sup>◦</sup>7** **E7**

418 **Amin<sup>8</sup>** **A7** **Dmin** **D<sup>♯</sup>m7(♭5)** **G7** **G<sup>♯</sup>7**

426 **Amin** **Dmin** **FMaj** **Bm7(♭5)** **Dmin7** **G7** **B<sup>◦</sup>7** **E7**

434 **Amin<sup>9</sup>** **Dmin** **Dmin** **Bm7(♭5)** **E7**

442 **Amin** **Amin** **FMaj** **FMaj** **Dmin** **B7** **E7** **E7**

450 <sup>10</sup>Amin Dmin Dmin Bm7(b5) E7

458 Amin Amin FMaj FMaj Dmin D#dim7 E7 E7

466 Amin Dmin Dmin Bm7(b5) E7

474 Amin Amin FMaj FMaj Dmin E7 E7 E7

482 Amin Dmin Amin Dmin Bm7(b5)

48 Bm7(b5) E7 E7 Amin Dmin

492 Amin *rit.* Dmin Amin Dmin

# III. The Dream Keeper

Slow Blues

Recitation: Dream of Freedom (during 2+ choruses)

♩ = 72

Rhythm

Bass

7

(play 3 times)

13 vocal

D7 G7 D7 D7 G7 G7

19

D7 D7 A7 G7 D7 G7 D7 G7 D7 G7

27

D7 G7 D7 D7 G7 G7 D7 D7

35

A7 G7 D7 G7 D7 G7 D7 G7 D7 D7

43

G7 G7 D7 D7 A7 G7 D7 D7

51

D7 G7 D7 D7 G7 G7 D7 D7

59

vocal cadenza

A7

66

*In Tempo*

D7 Emin Dmin Emin D7 Emin Dmin Emin D7 G7 D7 D7

72

G7 G7 D7 D7 A7 G7 D7 G7 D7 G7

80

*Open Blues Jam*

repeat ad libitum

D7 G7 D7

# IV. Blues Fantasy

*Very Fast Swing*

♩ = 240

**B $\flat$ 7**

# Blues Fantasy

Piano/Bass

50 **B $\flat$ 7** **F7** **B $\flat$ 7**

56 **B $\flat$ 7** **B $\flat$ 7** **E $\flat$ 7** **E $\flat$ 7**

62 **B $\flat$ 7** **F7** **B $\flat$ 7**

68 **B $\flat$ 7**

82 **E $\flat$ 7** **E $\flat$ 7** **B $\flat$ 7**

88 **F7** **B $\flat$ 7** *Slow Blues (1/3rd Time)*

92 **E $\flat$ 7** **A $\flat$ 7** **E $\flat$ 7**

Blues Fantasy

Piano/Bass

96 **A<sub>b</sub>7** **E<sub>b</sub>7**

100 **B<sub>b</sub>7** **A<sub>b</sub>7** **E<sub>b</sub>7**

104 **E<sub>b</sub>7** **A<sub>b</sub>7** **E<sub>b</sub>7** **A<sub>b</sub>7** **A<sub>b</sub>7**

*Open Solos (Eb blues)*

110 **E<sub>b</sub>7** **B<sub>b</sub>7** **A<sub>b</sub>7** **E<sub>b</sub>7**

116 *Very Fast Swing* = 240 **B<sub>b</sub>7**

122

128

# Blues Fantasy

Piano/Bass

134

140

146

152

# I. Miss Blues'es Child

Drums

1 *Freely, rather quick*  $\text{♩} = \text{♩} = 156$  25 *In Tempo* 2 cyms 57

29

38

44 *Freely* 2 *p* 11

61 *In Tempo* *Set*

"set" = freely use any instruments

67

73

80 *Freely* *In Tempo* *Set* *mf* 2 2

91 2 2 2 2 2 2

103

2 2

111

*Freely*  
10

126 *In Tempo*  
cym

*mf* 5/8

132

3/4

140

3/4 *p*

150

*mf*

158 *Meno Mosso*

3 *p* *f* *Meno Mosso*

168

176

184

# II. DREAMS DEFERRED

1 Swing hard

Drums

9

12

17

27

34

42

52

60

69

85

rim

Double time (very fast swing)

shuffle

Open solos

easy swing

cresc....

Hi-Hat only

p

f

92

105

113

121

129

137

145

155

162 moderate, easy

174

184

195

208

220

228

238 *quasi bolero*

248

262 *quasi bolero*

270

280

288

296

303

pick-up fill

1

SWING IT

310

322

2

338

3

354

4

370

5

386

6

Tenor Solo

402

7

418

8

434

9

450

10

466

11

482

489

*rit.*

# IV. Blues Fantasy

*Very Fast Swing*

$\bullet = 240$

Drums **1**

**7**

**19**

**25**

**34**

**44** *Open Solos*

**56**

**64**

**70** *cym*

Blues Fantasy

76 Drums

116 'Very Fast Swing' section with a tempo marking of 240 and '2' markings.

157 'begin solo' section with 'solo' and 'On Cue' markings.