

bassoon

OPERA VENTI

COMPOSED FOR THE GEORGIA WIND QUINTET

Commissioned by the Southeast Composers League and the
Symposium VI for New Woodwind Quintet Music

by Carleton Macy
1990; revised 1991

Movement I: Recitatives

Energetically
♩ = C·112

1 *Recitative #1*

f

4 *repeat as fast as possible (AFAP)*

ppp (sempre)

9

(rapid single tongue)
(AFAP)

14

21 *fade out*

ppp (sempre)

bassoon

Movement I: Recitatives

A Tempo (112)

30

f

35

mf

Recitative #2

Not coordinated; AFAP

39

sfz

6

A Tempo (112)

(together)

47

f

Recitative #3

Not coordinated; AFAP

52

2

5

16

61 *A Tempo (112)*

5

69

f

Recitative #4
in tempo, accompanied

73

p

77 *legato*

p *f*

82

mf *p*

89

mf *mp*

95

ff

99

mp

102

f

107 *Poco meno mosso, Tranquillo*

p

Flute

Movement II: Aria

Cantabile Sostenuto Con Moto

1 $\text{♩} = 60$

6 *pp*

9

12 6 *p*

22

27

32 *p* *mf* 2 9/16

flute

Mvt. II: Aria

38 *With a Lilt*

79

83

93 *Tempo Primo*

98

101

106

Flute

Movement III: Ensembles

Allegro ♩ = C·104

1

2

f

6

10

mp

14

f *fp*

19

f *mf*

24

f *p*

29

mf *f* *sfz*

5

38 *mp*

43 *f*

48

53

57 *f* *p*

60

63

66 **17**

flute

Mvt. III: Ensembles

85 *f*

89 *pp*

93

97

101

105

107 *p*

110 *mf*

113

116

119

121

123

126

129

flute

Mvt. III: Ensembles

132

4

mp

139

mp

mp

143

mf

f

mf

146

f

149

f

152

f

155

f

57 *ff* subito

61 *pp*

64 *poco rall..*

A Tempo (112)

68 *f*

71

Recitative #4
in tempo, accompanied

75 *p*

80 *legato* *f*

85

pp *mf*

92

mp *pp*

97

mp

100

f

103

Poco meno mosso, Tranquillo

107

p

Oboe

Movement II: Aria

Cantabile Sostenuto Con Moto

1

$\text{♩} = 60$

1 *p*

6

6

11

11 *mf*

14

14 *mp*

18

18 *p*

22

22 *mp* *mf*

34

34 *p* 9 16

oboe

Mvt. II: Aria

38

With a Lilt

43

47

54

58

62

66

71

76

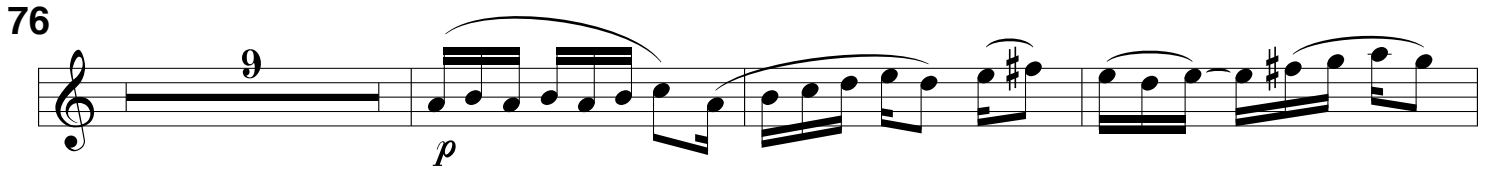

9

p

88

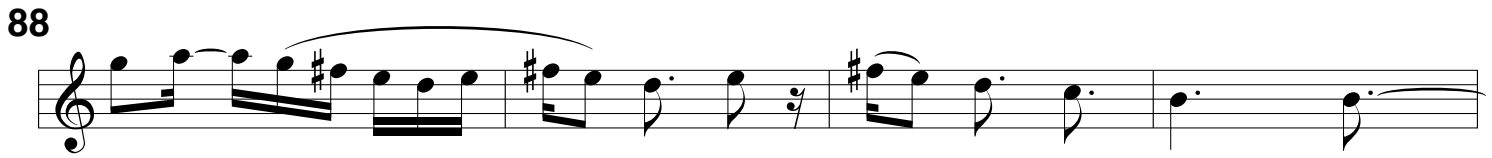

92

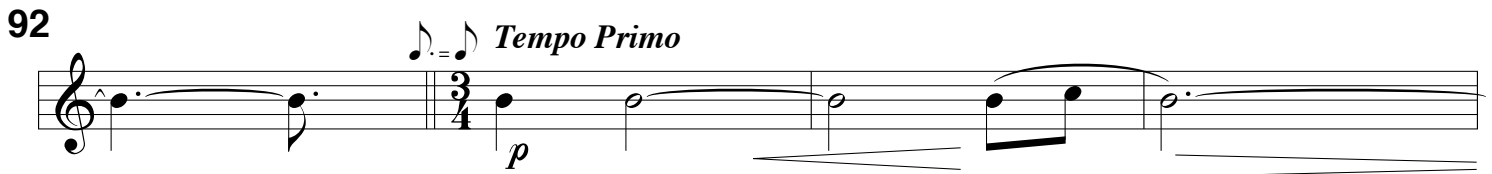

Tempo Primo

p

96

100

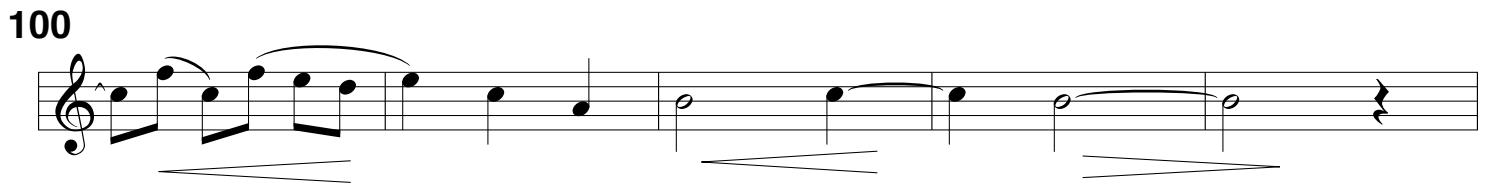

105

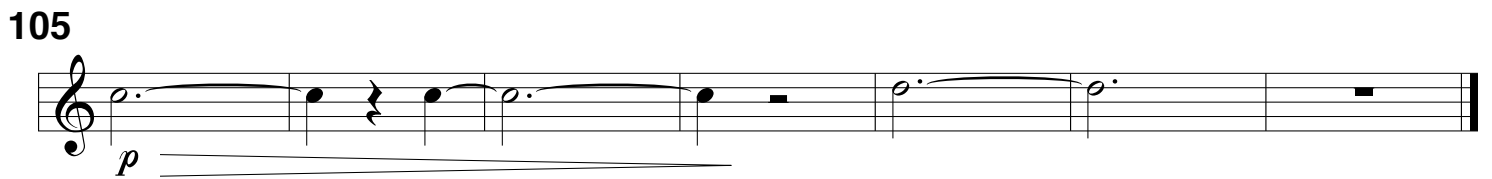

p

Oboe

Movement III: Ensembles

Allegro

$\text{♩} = \text{C} \cdot 104$

1

2

3

4

5

f

6

7

8

9

mp

10

11

12

13

mp

14

15

16

17

18

f *fp*

19

20

21

22

23

24

25

26

27

28

f *mp*

29

30

31

32

33

mf *f* *fp*

34

35

36

37

38

sfz

43 *fp* *f*

48 *fp*

53

57 *f* *p*

60

63

66 *17*

oboe

Movement III: Ensembles

85

89

94

98

103

107

111

114

119

122

125

128

131

134

137

140

3

mf

3/4

144

f

6

3

3

146

f

149

152

155

Bb Clarinet

OPERA VENTI

COMPOSED FOR THE GEORGIA WIND QUINTET

Commissioned by the Southeast Composers League and the
Symposium VI for New Woodwind Quintet Music

by Carleton Macy
1990; revised 1991

Movement I: Recitatives

Energetically *Recitative #1*
1 $\text{♩} = \text{C} \cdot 112$

4 *repeat as fast as possible (AFAP)*
pp (sempre)

9 *(rapid single tongue) (AFAP)*

14

21 *fade out*

A Tempo (112)

30

35

Recitative #2

Not coordinated; AFAP

39

42

*A Tempo (112)
(together)*

46

50

Recitative #3

Not coordinated; AFAP

54

68 *A Tempo (112)*

Recitative #4

in tempo, accompanied

claarinet

Movement I: Recitatives

95

98

101

104

Poco meno mosso, Tranquillo

107

Clarinet

Movement II: Aria

Cantabile Sostenuto Con Moto

1 $\text{♩} = 60$
pp

4

7

10

13

16

19

pp

23

30

34

49

53

56

60

63

66

69

72

75

81

84

93 *Tempo Primo*

pp

96

99

102

106

Bb Clarinet

Movement III: Ensembles

Allegro ♩ = 104

1 *f*

5

10 *mp*

15 *f* *fp*

20 *f* *fp* *sfz*

36 *pp*

41 *fp*

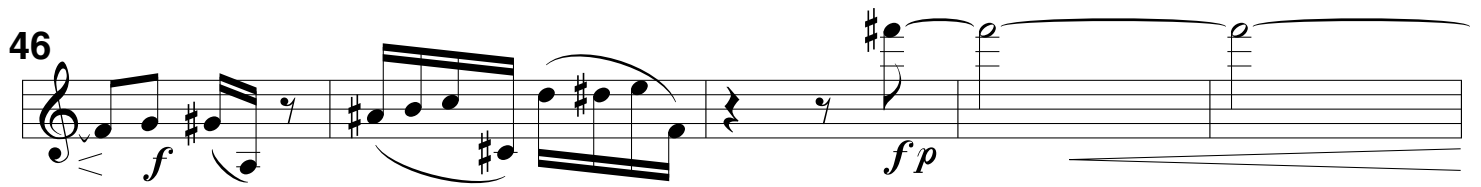
46 

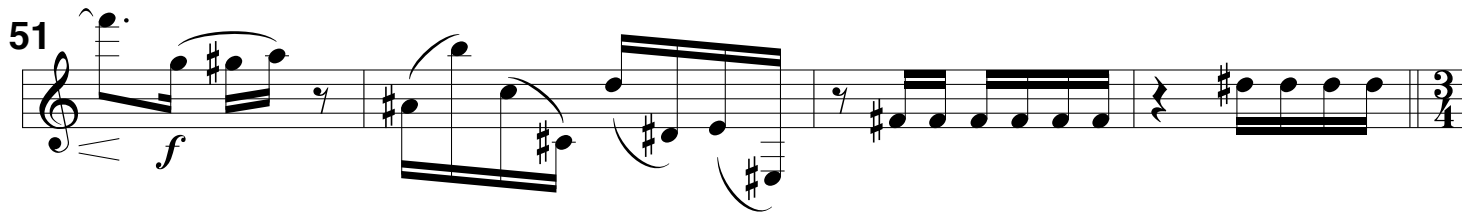
51 

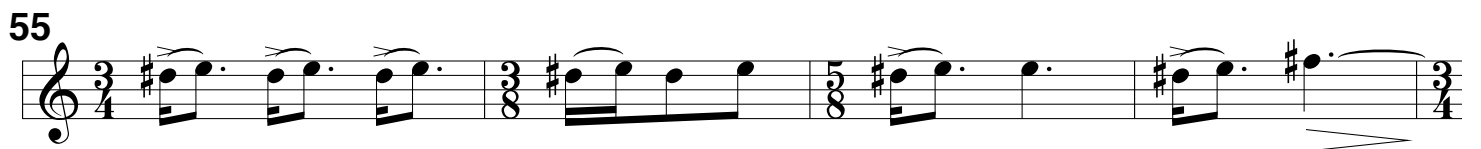
55 

59 

64 

73 

76 

79

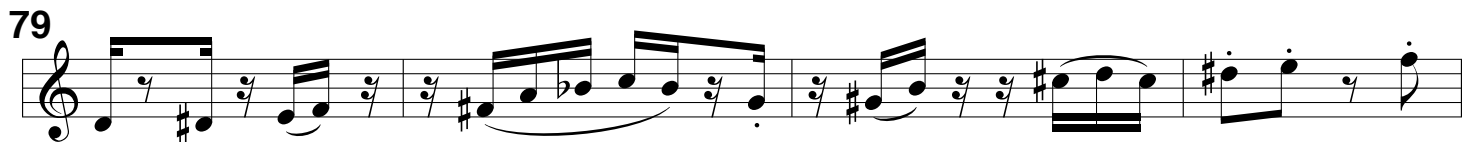

83

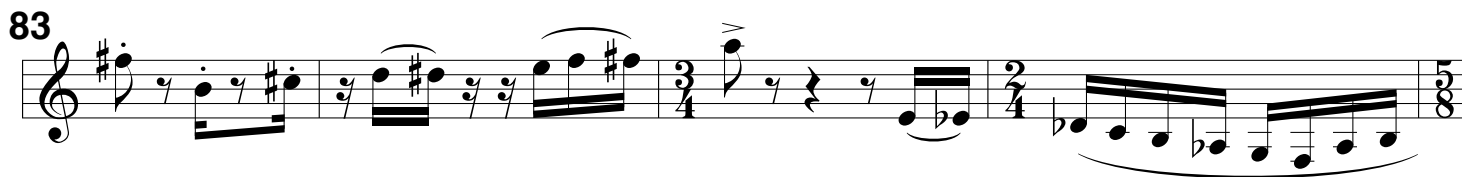

87

91

96

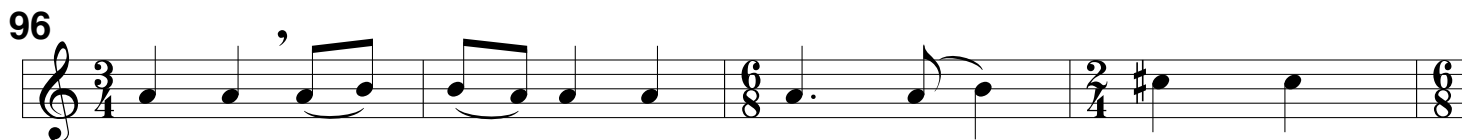

100

104

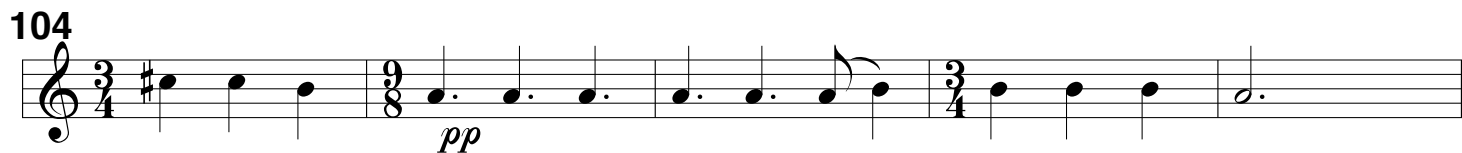

136

139

143

146

149

152

155

Horn in F

OPERA VENTI

COMPOSED FOR THE GEORGIA WIND QUINTET
Commissioned by the Southeast Composers League and the
Symposium VI for New Woodwind Quintet Music

by Carleton Macy
1990; revised 1991

Movement I: Recitatives

Energetically

Recitative #1

1 \downarrow C-112

6

11 *mp* *f*

16 *p*

20 *f* *mp*

24 *f* *mp*

69

f

Recitative #4
in tempo, accompanied

74

p *mf*

80

86

93

pp *mp*

102

107 *Poco meno mosso, Tranquillo*

French Horn

Movement II: Aria

Cantabile Sostenuto Con Moto

1

\downarrow C-60

5

10

14

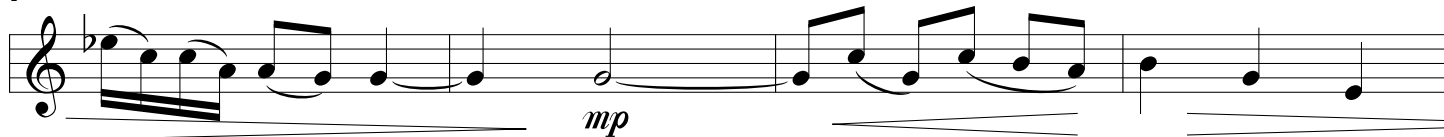

18

22

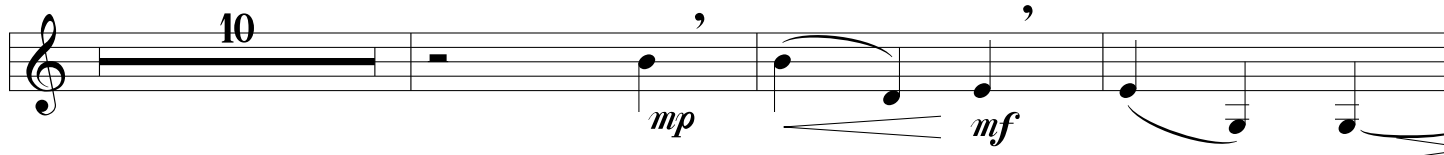

35

With a Lilt

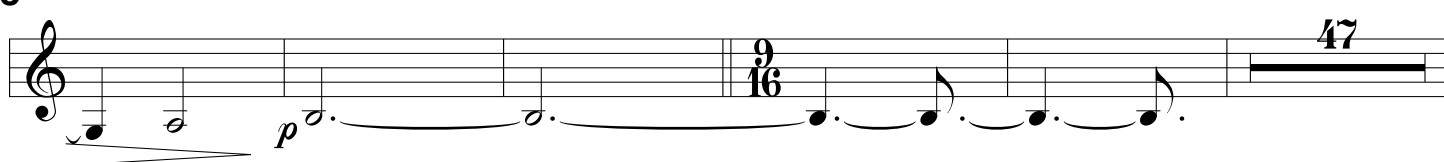

87

92

Tempo Primo

97

101

105

Horn in F

Movement III: Ensembles

Allegro
♩ = C 104

1

f

5

9

fp *fp*

14

f *fp* *fp* *fp*

19

f *mp*

34

pp

39

43

mp *f* *f*

horn

Movement III: Ensembles

49

mp *f*

53

57

p *mp*

63

p *f*

70

74

f

78

82

horn

Movement III: Ensembles

86

90

95

99

103

107

113

120

horn

Movement III: Ensembles

124

129

134

140

144 *Lead, cantabile*

148

152

155

bassoon

OPERA VENTI

COMPOSED FOR THE GEORGIA WIND QUINTET

Commissioned by the Southeast Composers League and the
Symposium VI for New Woodwind Quintet Music

by Carleton Macy
1990; revised 1991

Movement I: Recitatives

Energetically
♩ = C 112

1 *f* *Recitative #1*

4 *repeat as fast as possible (AFAP)*

pp (*sempre*)

9

(*rapid single tongue*)
(*AFAP*)

14

21 *fade out*

bassoon

Movement I: Recitatives

A Tempo (112)

30

f

35

mf

Recitative #2

Not coordinated; AFAP

39

sfz

A Tempo (112)

(together)

47

f

Recitative #3

Not coordinated; AFAP

52

f

61 *A Tempo (112)*

69

f

Recitative #4

in tempo, accompanied

73

p

77 *legato*

p *f*

82

mf *p*

89

mf *mp*

95

ff

99

mp

102

f

107 *Poco meno mosso, Tranquillo*

p

Bassoon

Movement II: Aria

Cantabile Sostenuto Con Moto

1 $\text{♩} = 60$

2

pp

5

8

11

16

p

19

pp

23

p

28

33

mf

37

With a Lilt

p *mp*

44

49

p

57

62

mf

70

p

77

p

82

87

Tempo Primo

pp

97

100

104

p

bassoon

Movement III: Ensembles

Allegro

$\text{♩} = \text{C} \cdot 104$

1

f

5

8

fp

12

fp

16

fp

21 *like a walking bass*

28

35

42

48

54

59

65

69

73

77

81

85

89

93

97

102

107

114

pp

118

122

pp

125

129

mp

132

mf *p*

135

mp

139

