

Douce Dame

Flute

Composed for Laura Nichols
and Macalester College
studio faculty performers

Carleton Macy

Fire, Fire

after Machaut

Lively (♩.=108)

6

12

18

23

20

p

48

f

53

58

Douce Dame

Clarinet in B \flat

Composed for Laura Nichols
and Macalester College
studio faculty performers

Fire, Fire after Machaut

Carleton Macy

Lively ($\text{♩} = 108$)

6 *f*

11 2

17

22 *p*

27 14 2 *f*

D'e - spoir quin doit at - tem - prer telle ar - du - re.

48

53 2

59

64

69

74

80

88

Douce Dame

Violin

Composed for Laura Nichols
and Macalester College
studio faculty performers

Carleton Macy

Fire, Fire

after Machaut

Lively (♩.=108)

46

5

55

mp *f* *mp*

64

f *mp* *f* 2

70

mp *fp*

75

fp

80

f

85

subito mp *cresc.*

89

f

Douce Dame

Viola

Composed for Laura Nichols
and Macalester College
studio faculty performers

Carleton Macy

Fire, Fire after Machaut

Lively (♩.=108)

6

11

16

21

26

31

36

41

46

55

mp \curvearrowright *f*

63

mp \curvearrowright *f* *mp* \curvearrowright *f*

68

mp *fp*

74

fp

79

f

84

subito mp *cresc.*

89

f

Douce Dame

Cello

Composed for Laura Nichols
and Macalester College
studio faculty performers

Fire, Fire

after Machaut

Carleton Macy

Lively ($\text{♩} = 108$)

6

6

11

16

21

26

31

36

41

f *mf* *f* *mf* *f* *f* *mf* *f* *mf* *f* *f* *mf* *f* *mf* *f* *f* *mf* *f* *mf* *f*

pizz. marcato
mp

46

51

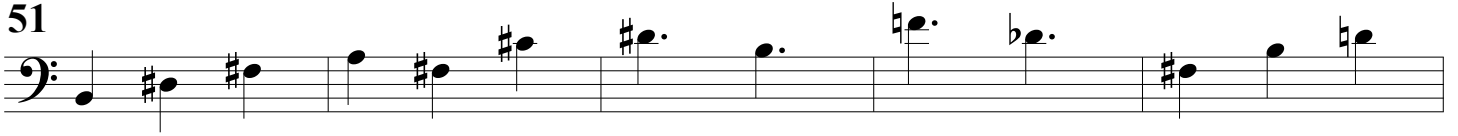

56

61

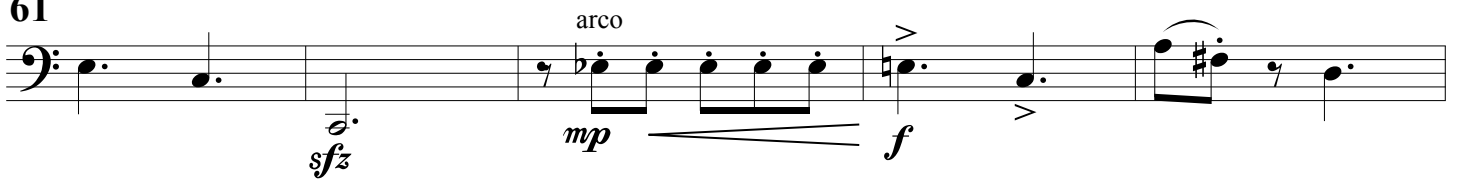

66

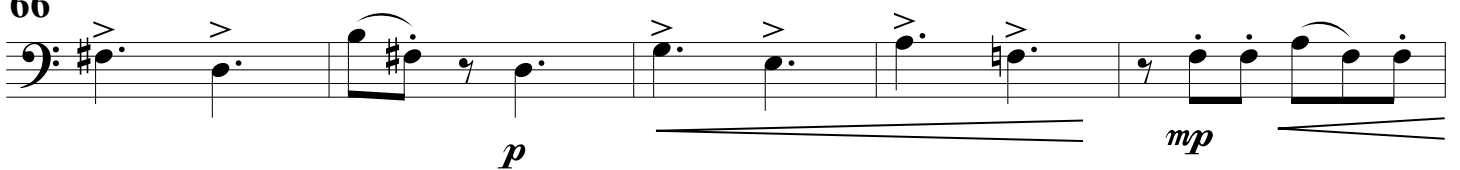

71

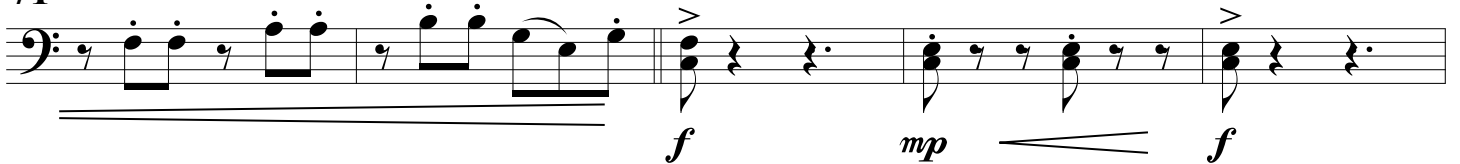

76

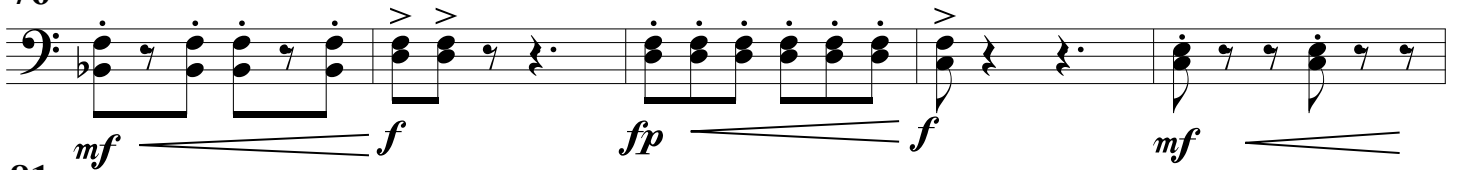

81

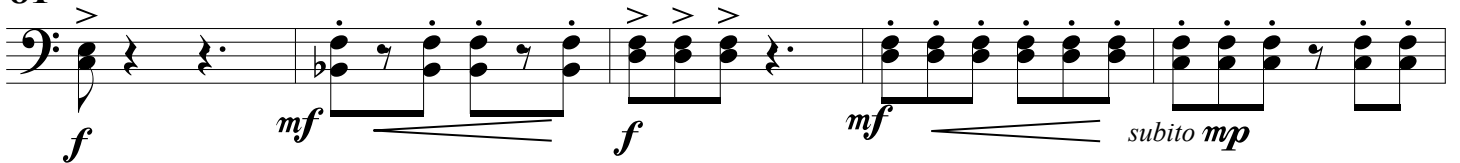

86

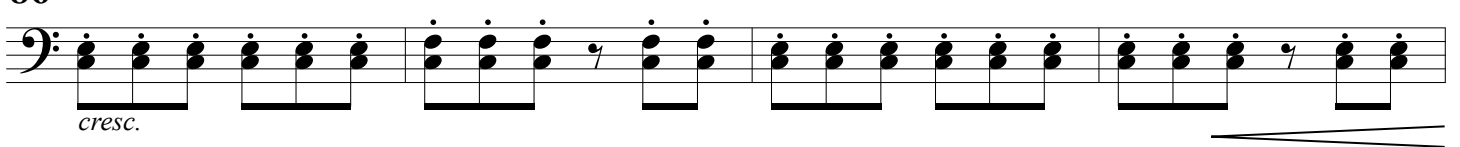

90

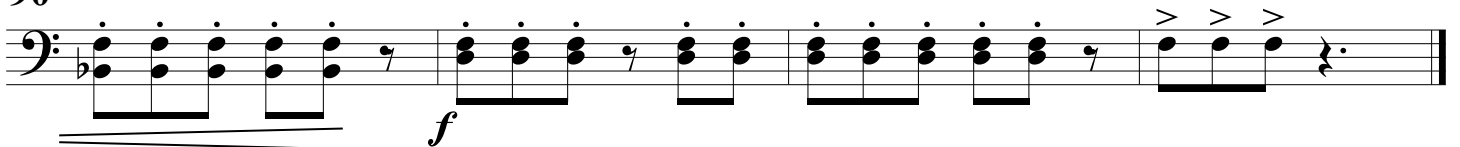

Douce Dame

Piano

Composed for Laura Nichols
and Macalester College
studio faculty performers

Fire, Fire

Carleton Macy

after Machaut

Lively (♩.=108)

Piano

6

Pno.

16

Pno.

21

Pno.

p *sfz* *f*

mp *f* *mp*

f *mf* *f*

p *sfz* *f*

Pno.

26 *mp* vivo

Pno.

Pno.

Pno.

41 *8va* vivo

Pno.

46 2 2

51

Pno.

mp

f

8va

56

Pno.

mp

f

60

Pno.

mf

f

2

66

Pno.

f

71

Pno.

f

77

Pno.

82

Pno.

f

86

Pno.

p *sfz*

2

91

Pno.

f

Se je souspir

Carleton Macy
(from Machaut)

Moderato flexible (♩ = c. 84)

accel.

7 *rit.* *pp*

12 *a tempo* *pp*

18 *accel.* *pp* *p* *rit.*

23 *meno mosso (72)* *pp* *ppp* *12* *your*

41 *accel.* *mp*
shape - ly, love - ly

45 *tempo primo (84)* *mf*

50

Flute

56

rit.

piu meno mosso (60)

pp

61

66

2

72

rit.

tempo primo (84)

mp

80

rit.

85

meno mosso (72)

p

90

rit.

tempo primo (84)

17

Se je souspir

Carleton Macy
(from Machaut)

Moderato flexible (♩ = c. 84)

accel.

5

10

15

20

25

54

61

pp

pp

p

pp

pp

ppp

pp

rit.

a tempo

meno mosso (72)

accel.

15

9

rit.

piu meno mosso (60)

pp

Clarinet in B \flat

67

71

78

84

90

95

100

105

Se je souspir

Carleton Macy
(from Machaut)

Moderato flexible (♩ = c. 84)

4

pp *p* *rit.*

8

13 *a tempo*

18 *accel.* *p* *pp* *rit.*

23 *meno mosso (72)*

28 *pp*

34

39 *4* *accel.* *tempo primo (84)* *p*

Violin

47

52

57

rit.

piu meno mosso (60)

char-ming and pleas - ing

69

rit.

3

76

tempo primo (84)

81

rit.

meno mosso (72)

86

91

rit.

tempo primo (84)

17

Se je souspir

Carleton Macy
(from Machaut)

Moderato flexible (♩ = c. 84)

accel.

pp

5

rit.

p

10

pp

15

a tempo

pp

20

accel.

rit.

p

25

meno mosso (72)

12

pp

your

41

accel.

p

shape - ly, love - ly

46

tempo primo (84)

51

Viola

56

rit.

piu meno mosso (60)

61

p

66

71

rit.

mf

77

tempo primo (84)

rit.

82

meno mosso (72)

p

87

rit.

92

tempo primo (84)

17

Se je souspir

Carleton Macy
(from Machaut)

Moderato flexible (♩ = c. 84)

15

vn.

a tempo

20

accel.

rit.

26

meno mosso (72)

32

38

43

accel.

9

rit.

59

piu meno mosso (60)

65

Cello

71

rit.

77

tempo primo (84)
pizz.

rit.

82

meno mosso (72)

arco

p

87

91

rit.

tempo primo (84)

17

Piano

Se je sospir

Carleton Macy
(from Machaut)

Moderato flexible (♩ = c. 84) meno mosso (72)

Piano

26 6

26 6

it is for you, my la-dy.

38

8va

mp

43

(8va)

accel.

tempo primo (84)

48

(8va)

Piano

53

Pno.

57

rit.

piu meno mosso (60)

Pno.

63

Pno.

69

Pno.

75

Pno.

Flute

Douce Dame

Carleton Macy
(from Machaut)

Moderately slowly ($\text{♩} = \text{c. } 66$)

(with a swinging motion)

10 8 5

24 5 - 5

las! et je men - di - e *p*

37 *mp* *mf* *p*

42 *mf* **Poco piu mosso**
6

51 *mf*

56 2

62 *mf* *f* *p*

67 6

Flute

77 *f* *p*

82 *p*

87 *mf* *f* *rit. (to tempo primo)*

91 *tempo primo* *p* *mf* *p*

96 *mf* *p* 8

107 5 3 - -
serve, 'Tis you I love. Sweet

117 *pp* 5 8

Douce Dame

Carleton Macy
(from Machaut)

Moderately slowly ($\text{♩} = \text{c. } 66$)
(with a swinging motion)

10 5 - -

sway - veme no - one byou a *p*

20

25

29 *mp*

33 6 *mp*

45 **Poco piu mosso** 9 2 *mf*

60 3

67 *mf*

Clarinet in B \flat

Violin

Douce Dame

Carleton Macy
(from Machaut)

Moderately slowly (♩ = c. 66)
(with a swinging motion)

7
ri - seumoy fors vouel - le - ment. *p* Sweet

13

18
mf *mf* *mf*

24
p *mf* *mf* *mf*

29
4 6
p Poco piu mosso

45
mf you don pi - ty me.

51
mp

55
mf

60
3 7

Violin

76

82

87

93

106

112

117

123

Douce Dame

Carleton Macy
(from Machaut)Moderately slowly ($\text{♩} = \text{c. } 66$)

(with a swinging motion)

10 8 5 4 pizz. *mf*

29

34 arco *mp*

39 *mp*

44 Poco piu mosso 9

57 pizz. arco *mf*

62 *f* *mf*

67

72 *mp* *fp*

Viola

77

82

87

92

97

102

107

Cello

Douce Dame

Carleton Macy
(from Machaut)

Moderately slowly ($\text{♩} = \text{c. } 66$)

(with a swinging motion)

8 *f* *mp*

16 (cl)

24 (you alone I cherish)

31 *pizz.*

37

42 **Poco piu mosso**
6 *arco* *mf*

53 *mp*

57 *pizz.* 2 *mf*

63 *arco* *f* *p*

Cello

67

67 *mp* *mf*

72

72 *mp* *fp*

77

77 *mp* *fp*

82

82 *p* *mf*

88

88 *f* *mp*

93

93 *f* *mp*

98

98 *mf*

104

104 *p*

109

109 *p*

116

116 *p*

123

123 *p*

Piano

Douce Dame

Carleton Macy
(from Machaut)

Moderately slowly ($\text{♩} = \text{c. } 66$)

(with a swinging motion)

Piano

f *mp*

Ped. 8va

8

Pno.

ment. Sweet love-ly la-dy

(8va)

16

Pno.

ment. Tis

(8va)

24

Pno.

you a-lone I cher-ish I

(8va)

31

Pno.

(8va)

*

Piano

39

3

8^{va}

mf

end - ed if you don't pi - ty

47

8^{va}

mp

loco

8^{va}

51

8^{va}

p

56

pp

62

3

3

Douce Dame

Piano

8^{va}

71

75

79

85

95 Piano

Pno.

(8vb)

101

Pno.

(8vb) *p*

107

Pno.

(8vb)

115

Pno.

love. Sweet love-ly la - dy

(8vb)

122

Pno.

one buyou a - lone. Dou - ce da - me jo

(8vb)

6

6