Violin

3. Camarado

from Song of the Open Road by Walt Whitman

Carleton Macy

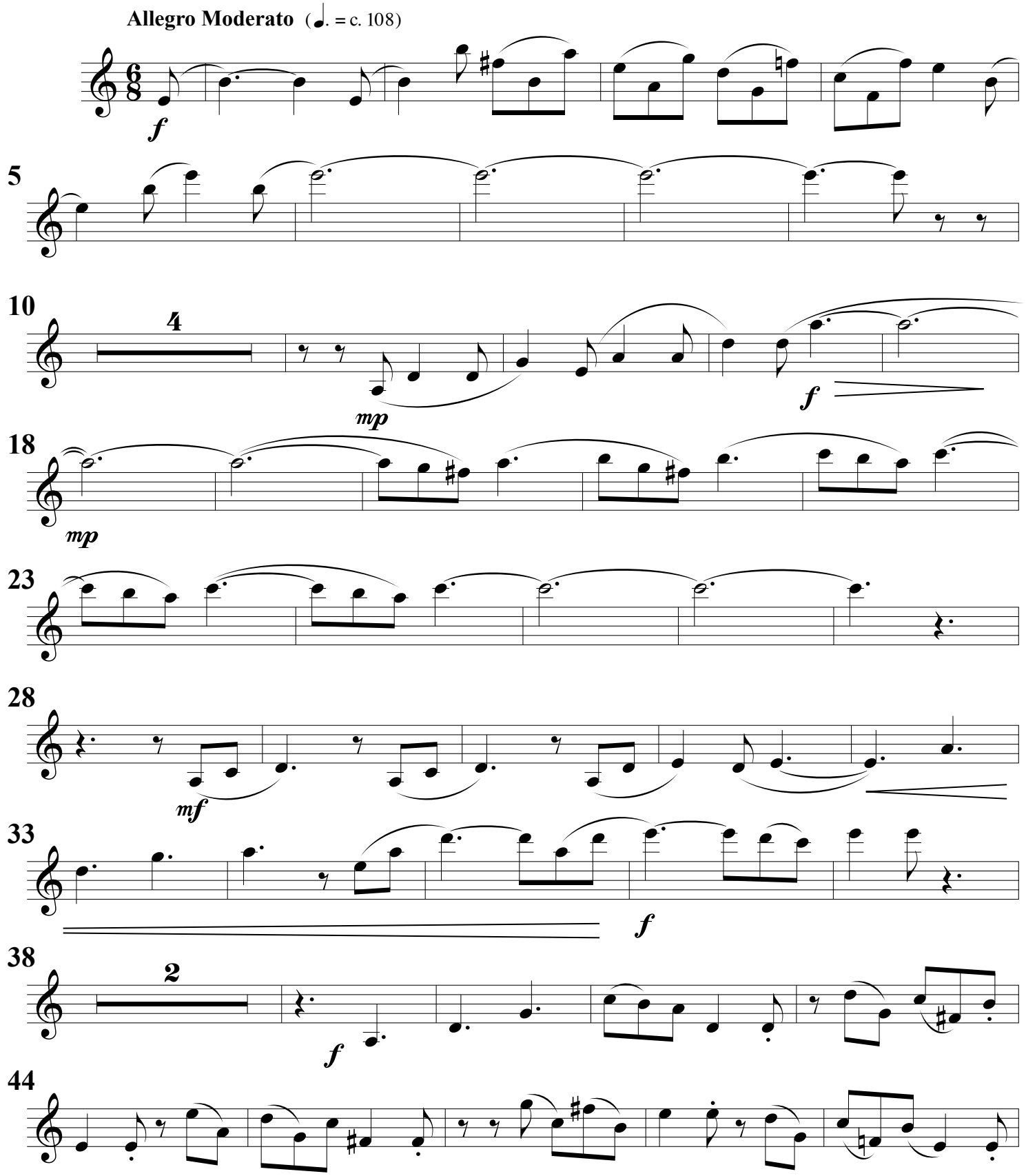
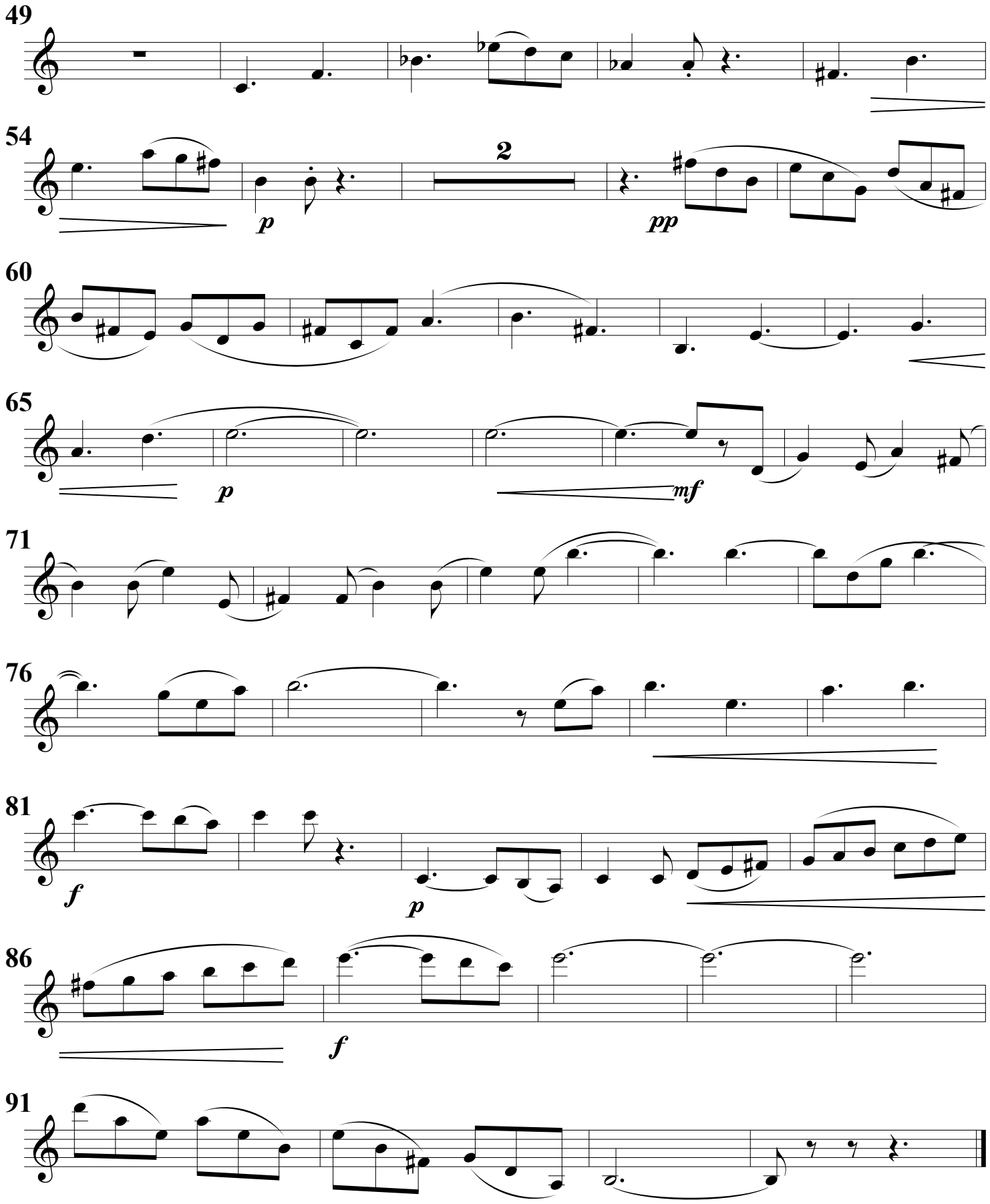
Violin