

Alto Saxophone

# Spurning the Moment

Carleton Macy  
2000

Swing in 4  $\text{♩} = 120$

5

9

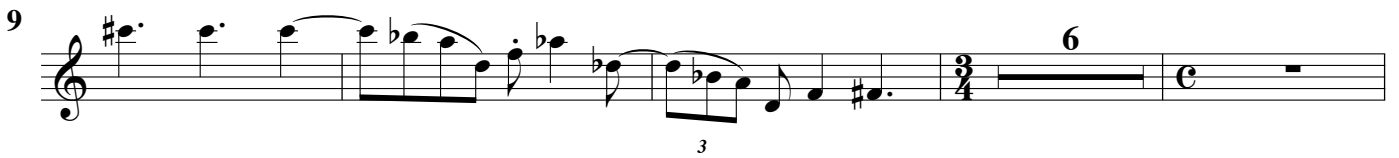

19

23

**A** Play 3 X's

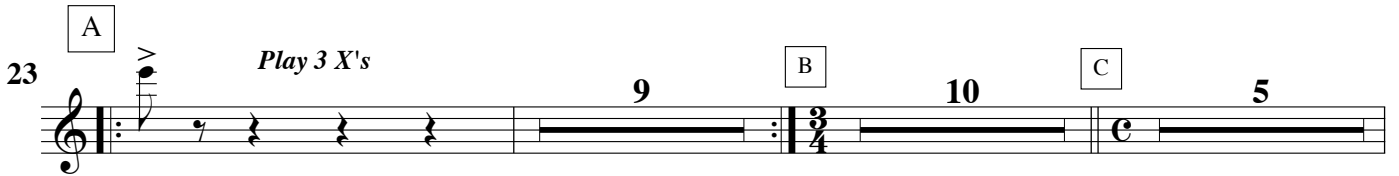

48

52

Double Time  $\text{♩} = 240$

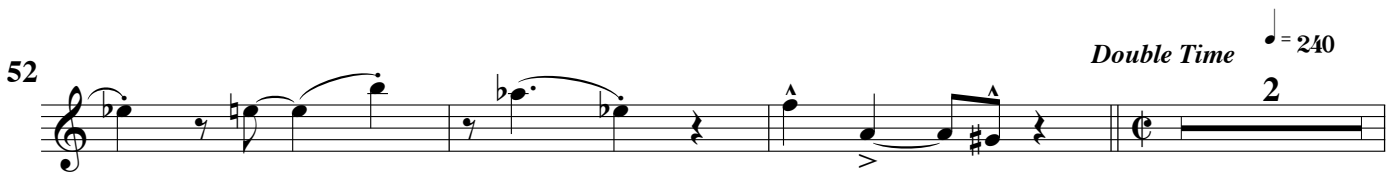

Spurning the Moment

127  $G\Delta7\#9$   $C\#M7(b9)$   $G\#7(b9)$  (guit.)

135 **H** (these notes only)  $ff$  8 X's **I** *Tempo I*

140

144

148 *Swing in 4*

152  $f$

157 3 6

166

# Spurning the Moment

Carleton Macy  
2000

Swing in 4/4

2

6

11 *f*

19

23 **A** *Play 3 X's* 9 **B** 10

43 **C** 5

51 *f*

55 *Double Time* 2  $\text{♩} = 240$  **D** *Open Piano Solo, Free* 4

61 'short points' (use given notes only) *f* *p* *Cresc. ...* 4 X's

Tenor Sax

Spurning the Moment

69

76

83

F

89

*Solo*  
C dorian(#4) maintain metric feel

97

105

(Drums enter)

4 X's

(Piano enters)

4 X's

113

(drums)

4 X's

(guit.)

121

CΔ7♭13

B♭min#11

D#°7

D#Δ7#9

129

AM7(♭9)

E7(♭9)

(guit.)

Tenor Sax

Spurning the Moment

135 H

(these notes only)

8 X's

*ff*

137 I *Tempo I*

142

146

150 *Swing in 4*

*f*

155

159

166

# Spurning the Moment

Carleton Macy  
2000

2

7

12

17

22

27

32

37

42

*Solo*

*(last X diminuendo)*

*mp*

*f*

GM7(+5) Fm7(b5) C#o7 C#o7

C#delta7#9 C#delta7#9 G7(b9) G7(b9) DM7(b9)

Eb Lydian

47

52

61

'short points' (use given notes only) continue points

69

*f* Gmin comp...

77

85

105

(drums)

117

*mf*

123

129

135

(these notes only)

*ff*

138

143

148

153

157

162

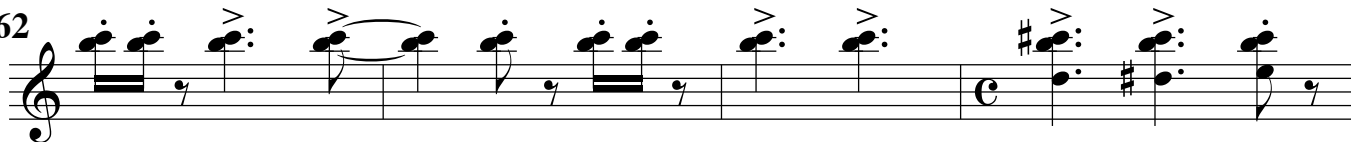

166

# Spurning the Moment

Swing in 4/20  
fill around the rhythm

7 *comp. . .*

23 **A** *Play 3 X's*  
Swing hard *Play 3 X's*  
(last X diminuendo)

33 **B**  
*mp*

38 **C** 10 *f*

55 **D** *Open Piano Solo, Free*  
Keep 4 bar phrases

61 "points" enter (sax, guit) 4 X's  
(sax)

Drum Set

Spurning the Moment

69

75

81

86

*sfz*

105

(Drums enter)

4 X's

(Piano enters)

4 X's

*pp*

113

4 X's

*mf*

117

123

129

135

H

Free Comp - Strong beat

8 X's

*ff*

137 I *Tempo I*  
*double time feel*

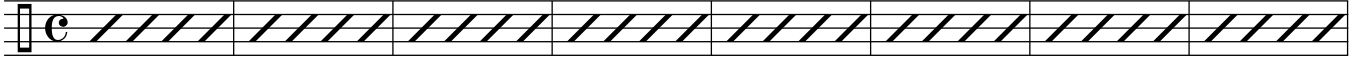

145

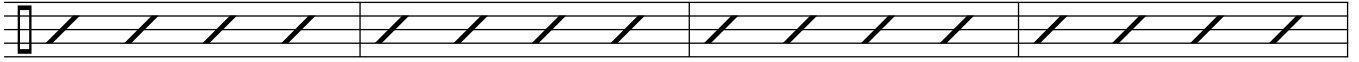

149 *Swing in 4*

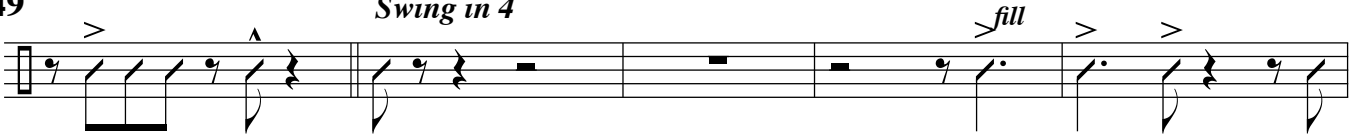

154 *comp...*

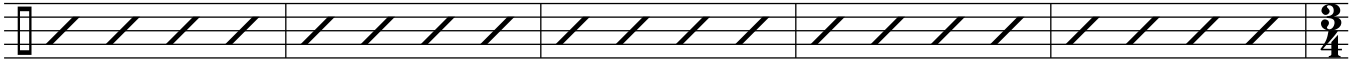

159

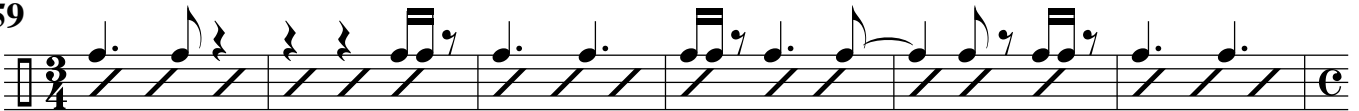

165

