

Piccolo

Bound for the Rio Grande

Composed for the Rockport
High School Band, directed
by Anthony Covelli

traditional

Carleton Macy

1 **Slow 2** (c. ♩. = 48) Fl 1

5 7 2

10 *mp* *p* *mp* *mf* *p* *mp* *accel.*

A **A little faster** (c. ♩. = 52) **B** **and again faster** (c. ♩. = 56)

9 31 10 *mf*

C **Faster still** (c. ♩. = 62)

42 *f*

47 51 6

57 Fl 1 **D** 59 3 *p*

65

71

76

81

E

84 **3**

F 87 **8**

Faster (c. ♩. = 70)

Trumpet 1 in Bb

96

97 **2**

mf *f*

102

107

G

113 **3**

f

116

f

120

124

Bound for the Rio Grande

traditional

Carleton Macy

Composed for the Rockport High School Band, directed by Anthony Covelli

Slow 2 (c. ♩ = 48)

A A little faster (c. ♩ = 52)

B and again faster (c. ♩ = 56)

C Faster still (c. ♩ = 62)

Faster (c. ♩ = 70)

Trumpet 1 in Bb

58 **D** 59 **24** **E** 83 **4** **F** 87 **8**

97 **2**

103

108 **G**

116

121

125

Bound for the Rio Grande

Composed for the Rockport High School Band, directed by Anthony Covelli

traditional

Carleton Macy

Slow 2 (c. ♩. = 48)

Cl 1

mf

mf

mf

8

p

mp

mp

pp

12

4

16

mp

mf

mp

mf

accel.

21

A A little faster (c. ♩. = 52)

p

28

accel.

B and again faster (c. ♩. = 56)

31

10

mf

42

C Faster still (c. ♩. = 62)

f

46

50

mf

55 D
59 24

E F **Faster (c. ♩ = 70)**
4 87 8 Trumpet_1 in Bb 97 2

99 *mf* f

105 G *f*

113 3 *f*

120

124

Bassoon

Bound for the Rio Grande

Composed for the Rockport
High School Band, directed
by Anthony Covelli

traditional

Carleton Macy

1 **Slow 2** (c. ♩. = 48) **A** **A little faster** (c. ♩. = 52) **Trp 1**

21 22 8

B **and again faster** (c. ♩. = 56)

36 **C** **Faster still** (c. ♩. = 62) **D**

7 43 14 59 24

E **F** **Faster** (c. ♩. = 70) **Trumpet 1 in Bb**

4 87 8

100

106 **G**

112

117

123

Clarinet 1 in B \flat

Bound for the Rio Grande

Composed for the Rockport
High School Band, directed
by Anthony Covelli

traditional

Carleton Macy

Slow 2 (c. $\text{♩} = 48$)

7
19
32
51
79
85

97

mp *f*

102

106

G

f

113

4

f

120

124

Clarinet 2 in B \flat

Bound for the Rio Grande

Composed for the Rockport
High School Band, directed
by Anthony Covelli

traditional

Carleton Macy

Slow 2 (c. $\text{♩.} = 48$)

6 *p* *mf*

7 3 12 5 *mp* *p* *mp*

18 *mf* *accel.* *p* *p* **A** *A little faster* (c. $\text{♩.} = 52$) 22 8

B *and again faster* (c. $\text{♩.} = 56$) *accel.* 32 8 **C** *Faster still* (c. $\text{♩.} = 62$) 44 6 *mp* *mf* *p*

51 **D** 55 4 59 20

79 **E** *accel.* 81 2 *Picc* *pp*

86 **F** *Faster* (c. $\text{♩.} = 70$) 88 7 *mf* **Trumpet 1 in B \flat**

98

103

107

G

113

121

125

Bound for the Rio Grande

Composed for the Rockport High School Band, directed by Anthony Covelli

traditional

Carleton Macy

Slow 2 (c. ♩. = 48)

7

19 *accel.* **A** **A little faster** (c. ♩. = 52)

B **and again faster** (c. ♩. = 56) *accel.* **C** **Faster still** (c. ♩. = 62)

50

55 **D**

81 **E** *accel.* **F** **Faster** (c. ♩. = 70)

95 Trumpet 1 in Bb

mp *f*

101

G

105

110

f *f*

118

124

Bound for the Rio Grande

Composed for the Rockport High School Band, directed by Anthony Covelli

traditional

Carleton Macy

Slow 2 (c. ♩. = 48)

21 **A** A little faster (c. ♩. = 52)

27 *accel.* **B** and again faster (c. ♩. = 56)

38 *accel.* **C** Faster still (c. ♩. = 62)

58 **D** **E** **F** Faster (c. ♩. = 70)
Trumpet 1 in Bb

G

108

114

119

124

Bound for the Rio Grande

Composed for the Rockport High School Band, directed by Anthony Covelli

traditional

Carleton Macy

Slow 2 (c. ♩. = 48)

1 **4** **Cl 2** **6** **2**

mf *p*

mp *mp*

pp *p* *accel.*

A **A little faster (c. ♩. = 52)** **B** **and again faster (c. ♩. = 56)**

7

p

C **Faster still (c. ♩. = 62)**

34 **6** **43** **11**

mp *mp*

D

55 **59** **20**

mp

E

79 **81** **2**

Picc *pp*

F Faster (c. ♩. = 70)

Trumpet 1 in Bb

85 *accel.* *mf* 88 7

98 *mp* *f*

103

108 **G**

114 *f*

119

124

Bound for the Rio Grande

Composed for the Rockport High School Band, directed by Anthony Covelli

traditional

Carleton Macy

1 **Slow 2** (c. ♩. = 48) Cl 2

11

17 **A** **A little faster** (c. ♩. = 52) **accel.** **B** **and again faster** (c. ♩. = 56) **accel.**

42 **C** **Faster still** (c. ♩. = 62)

58 **D** **E**

84 **F** **Faster** (c. ♩. = 70) **Trumpet 1 in Bb**

97

101

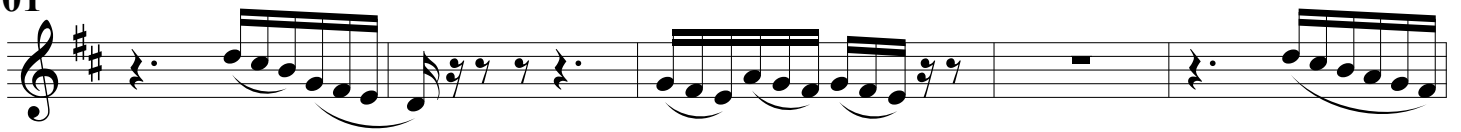

106

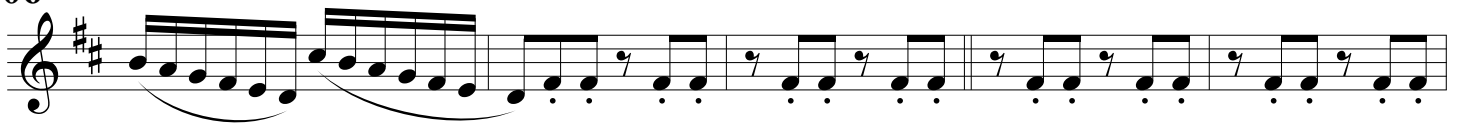

111

117

123

Tenor Sax

Bound for the Rio Grande

Composed for the Rockport
High School Band, directed
by Anthony Covelli

traditional

Carleton Macy

1 **Slow 2** (c. ♩. = 48) Cl 2

11

A **A little faster** (c. ♩. = 52) *accel.*

B **and again faster** (c. ♩. = 56)

34 *accel.*

42 **C** **Faster still** (c. ♩. = 62) **D**

59 **D** **20**

79 **E** *Picc* *accel.*

86 **F** **Faster** (c. ♩. = 70)

92

98

mp *f*

103

108

G

114

119

124

Baritone Sax

Bound for the Rio Grande

Composed for the Rockport
High School Band, directed
by Anthony Covelli

traditional

Carleton Macy

1 **Slow 2** (c. ♩. = 48) Cl 2

9 **A** **A little faster** (c. ♩. = 52)

24 **mp** **accel.**

30 **B** **and again faster** (c. ♩. = 56)

40 **accel.** **C** **Faster still** (c. ♩. = 62) A. Sax

57 **D** **E**

F **Faster** (c. ♩. = 70)

92

97

103

108

G

114

119

124

Trumpet 1 in B \flat

Bound for the Rio Grande

Composed for the Rockport
High School Band, directed
by Anthony Covelli

traditional

Carleton Macy

1 **Slow 2** (c. ♩. = 48) **A. Sax** **10**

15 **A** **A little faster** (c. ♩. = 52) **17** **5** **pp** **p** **accel.**

24 **B** **and again faster** (c. ♩. = 56) **mp** **p**

30 **C** **Faster still** (c. ♩. = 62) **39** **4** **43** **16** **mp** **p**

36 **D** **E** **F** **Faster** (c. ♩. = 70) **24** **A. Sax** **84** **3** **87** **2** **mp** **f**

91

96

102

107

G

112

117

122

Bound for the Rio Grande

Composed for the Rockport High School Band, directed by Anthony Covelli

traditional

Carleton Macy

1 **Slow 2** (c. $\text{♩} = 48$) A **A little faster** (c. $\text{♩} = 52$) Trp 1

25 *mp* *p* *mp* **accel.** B **and again faster** (c. $\text{♩} = 56$)

34 *mp* *p* C **Faster still** (c. $\text{♩} = 62$)

E **A. Sax** F **Faster** (c. $\text{♩} = 70$) *mp* *f*

92

97 *mf*

102

G

107

112

117

122

Trumpet 3 in B \flat

Bound for the Rio Grande

Composed for the Rockport High School Band, directed by Anthony Covelli

traditional

Carleton Macy

1 **Slow 2** (c. ♩. = 48) **21** **A** **A little faster** (c. ♩. = 52) **9**

B **and again faster** (c. ♩. = 56) **12** **C** **Faster still** (c. ♩. = 62) **16**

D **24** **E** **A. Sax** - **84** **3** **F** **Faster** (c. ♩. = 70) **2**

90 **f**

95 **mf**

100

105 **G** **mf** **f**

110

115

120

125

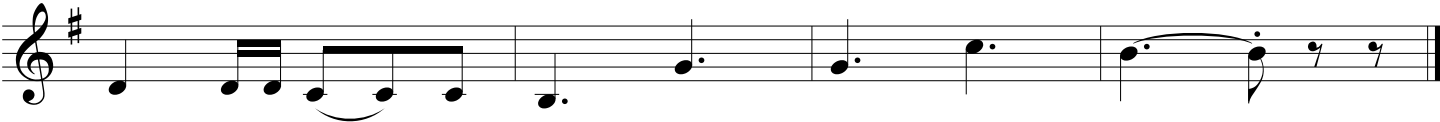

Horn in F

Bound for the Rio Grande

Composed for the Rockport
High School Band, directed
by Anthony Covelli

traditional

Carleton Macy

1 **Slow 2** (c. ♩. = 48) **21** **A** **A little faster** (c. ♩. = 52) **9**

B **and again faster** (c. ♩. = 56) **12** **C** **Faster still** (c. ♩. = 62) **16**

D **24** **E** **A. Sax** - **84** **3** **F** **Faster** (c. ♩. = 70) **mf**

90

95 **mf**

100

105 **G** **f**

110

115

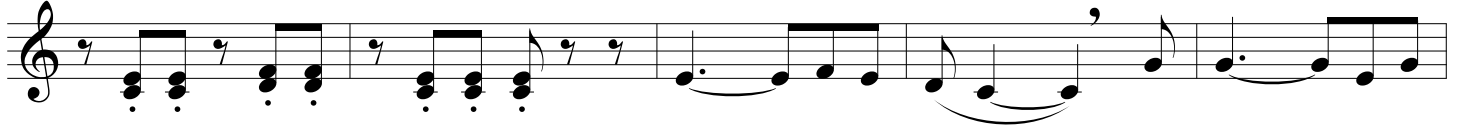

120

125

Bound for the Rio Grande

Composed for the Rockport High School Band, directed by Anthony Covelli

traditional

Carleton Macy

1 **Slow 2** (c. ♩. = 48) **21** **A** **A little faster** (c. ♩. = 52) **8**

30 **B** **and again faster** (c. ♩. = 56) *straight mute* *p* **Open**

36 **C** **Faster still** (c. ♩. = 62) **7** **43** **16** **59** **24** **E** **A. Sax**

84 **F** **Faster** (c. ♩. = 70) **3** *mf*

91

96 *mf*

101 **3** *mf*

108 **G** *f*

113

118

123

Bound for the Rio Grande

Composed for the Rockport
High School Band, directed
by Anthony Covelli

traditional

Carleton Macy

1 **Slow 2** (c. ♩. = 48) **A** **A little faster** (c. ♩. = 52)

21 22 9

B **and again faster** (c. ♩. = 56) **C** **Faster still** (c. ♩. = 62)

12 43 16

D **E** **A. Sax** **F** **Faster** (c. ♩. = 70)

24 84 3

mf

89

94

99

104 3

mf

107

G

mf *f*

112

117

123

Bass Trombone

Bound for the Rio Grande

Composed for the Rockport
High School Band, directed
by Anthony Covelli

traditional

Carleton Macy

1 **Slow 2** (c. ♩. = 48) **21** **A** **A little faster** (c. ♩. = 52) **9**

B **and again faster** (c. ♩. = 56) **12** **C** **Faster still** (c. ♩. = 62) **16** **D** **24**

E **F** **Faster** (c. ♩. = 70) **4**

92

98 **Trumpet 1 in Bb** **5**

107 **G** **mf** **f**

114

120

124

Tuba

Bound for the Rio Grande

Composed for the Rockport
High School Band, directed
by Anthony Covelli

traditional

Carleton Macy

1 **Slow 2** (c. ♩. = 48) **A** **A little faster** (c. ♩. = 52) Trp 1

21 22 8

B **and again faster** (c. ♩. = 56) *accel.*

33 5

p

41 **C** **Faster still** (c. ♩. = 62) **E** Alto Sax 1

43 16 59 24

84 **F** **Faster** (c. ♩. = 70)

3

mf

94

102 **G**

111

117

123

Timpani

Bound for the Rio Grande

Composed for the Rockport
High School Band, directed
by Anthony Covelli

traditional

Carleton Macy

Slow 2 (c. ♩. = 48)

[F, Bb, Eb, G]

3 19 22 9

p

A A little faster (c. ♩. = 52)

B and again faster (c. ♩. = 56) **C** Faster still (c. ♩. = 62)

12 43 7

mp

52 **D**

53 5

mp

61

66

71

76

80 **E** [tune Bb to C]

pp

Easter (c. ♩. = 70)

F

Trumpet 1 in Bb

84

98

G

111

121

3 Tom-Toms
(low to high)

Bound for the Rio Grande

Composed for the Rockport
High School Band, directed
by Anthony Covelli

traditional

Carleton Macy

1 **Slow 2** (c. ♩. = 48) **A** **A little faster** (c. ♩. = 52)

21 22 9

B **and again faster** (c. ♩. = 56) **C** **Faster still** (c. ♩. = 62)

12 43 7 Fl. 1

51 **D**

53 6 59 4

64 4

67

73

80 **E** *accel.*

pp *mf*

F **Faster** (c. ♩. = 70)

2 2 2

2 3 Tom-Toms
(low to high)

Bound for the Rio Grande Grande

95

97 2 102 5

Trumpet 1 in Bb

107

G 1. 4.

f

114

7. 117 4

123

4. 7.

Suspended Cym.
Snare Drum, Bass Drum
(3 players)

Bound for the Rio Grande

traditional

Carleton Macy

Composed for the Rockport
High School Band, directed
by Anthony Covelli

1 **Slow 2** (c. ♩. = 48) *sus. cym.* **A** **A little faster** (c. ♩. = 52)

6 9 13 22 9

p (choke the stacc. notes)

B **and again faster** (c. ♩. = 56) **C** **Faster still** (c. ♩. = 62)

12 43 7 Fl. 1

51 **D** *snare*

53 6 *mp mp*

61 *sus. cym.* 65 2 *mp*

68

74

82 **E** *accel.* **F** **Faster** (c. ♩. = 70) 88 11

p f

2 Suspended Cym.
Snare Drum, Bass Drum
(3 players)

Bound for the Rio Grande Grande

99

Trumpet 1 in Bb

107

f
113

121
