

Clarinet in B \flat

Russ Tango

Carleton Macy

Orchestrated for Bass Line Road

(198?/2018)

Tango Moderato (♩ = c. 114)

5

10

18

30

34

42

46

57

62

A Trumpet in B \flat

B

C

D Viola

E

mp *mf* *f* *pp* *p* *mf* *mp*

Clarinet in B \flat

Russ Tango

67

72

79

85

H

95

I

J

116

125

Bassoon

Russ Tango

Orchestrated for Bass Line Road

Carleton Macy

(1987/2018)

Tango Moderato (♩ = c. 114)

3

p *mp*

8

mf *f* *p* *mf*

14

pp

A

5 11

Trumpet in Bb

B

4

mf

C

44

f *p*

D

6

Clarinet in Bb

E

p *mf* *mp* *p*

67

mf *mp* *p*

72

F

8

G

Double Bass

5

mf *mp* *p* *mf*

89

p *mf*

H

94

mf

98

f *f*

I

4 2

J

pp

J

117

mf

K

5

127

pp

Trumpet in Bb

Russ Tango

Orchestrated for Bass Line Road

Carleton Macy

(1987/2018)

Tango Moderato (♩ = c. 114)

6
Viola

2
Straight mute

12
Open

20
A Open

27
B

36

40
C 6 D 9 6
Clarinet in Bb

64
E

70
F
Cup mute

f

pp

p

mf

mp

p

mf

mp

p

78 G Double Bass Open

89 H

95 I

105 J Cup mute

114 K Cup mute

124

Tuba

Russ Tango

Orchestrated for Bass Line Road

Carleton Macy
(198?/20)

Tango Moderato (♩ = c. 114)

5

mp *mf*

10

f *pp*

22

A 11 B

mp *p*

37

6

mf

C 9 D 6 E 2

mp *p*

67

2

mp *p* *mf*

73

F 8 G Double Bass 7 H

mf

92

2

mf

98

103

107

125

Viola

Russ Tango

Orchestrated for Bass Line Road

Carleton Macy

(1987/2018)

Tango Moderato (♩ = c. 114)
Tuba

5

10

17

22

27

32

43 Bassoon

50

55

mp *mf*

f *mf* *mf*

p

A

mf *mp*

B

pp

C

p subito

mf *p* *mf*

D

p *mp* *mf*

60² Viola Russ Tango

p *mf* *p*

E

mp *mf* *p*

F

70

mf *p*

G

76

mf *p*

G 5

88

mf *p*

H 2

95

mf *f*

I

p *pp*

J

105

p *pp*

K

112

mf *pp*

K 5

124

pp

K 5

Double Bass

Russ Tango

Orchestrated for Bass Line Road

Carleton Macy

(1987/2018)

Tango Moderato (♩ = c. 114)
pizz.

7

15 arco

20 A

25 pizz.

30

B

40

45 C

Dynamics: *p*, *mp*, *mf*, *f*, *arco*, *pizz.*

Articulations: *pizz.*, *arco*, *>*

Tempo: Moderato (♩ = c. 114)

Time Signature: 4/4

Measure numbers: 7, 15, 20, 25, 30, 40, 45

Section markers: A, B, C

Rehearsal marks: 3, 3

53 *pizz.* **D** *mf* *p* *arco* *mf* *p*

61 *pizz.* **E** *mf* *p* *arco* *mf*

69 *pizz.* **F** *p* *mf* *p* *mp*

75 *mf* *p* *mp*

80 **G**

85

H

95 *f*

I **J** *p*

112

117

K

arco

mf

128

pizz.

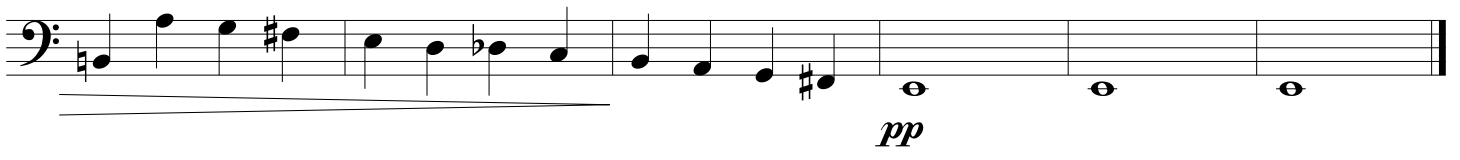

pp