

Three Bagatelles

**For
Horn quartet**

by

Carleton Macy

2018

Bagatelle #1

Horn in F 1

Carleton Macy
2018

Invention

$\text{♩} = 120$

6

11

16

22

29

36

43

mf

f

mp

p

mf

f

mp

p

mf

p

f

p

pp

rit.

a tempo

2

4

Bagatelle #2

Horn in F 1

Carleton Macy

Chorale

2018

Adagio ♩ = 52

Horn in F 1

Bagatelle #3

Carleton Macy
2018

Allegro Moderato (♩ = c. 102)

37

41

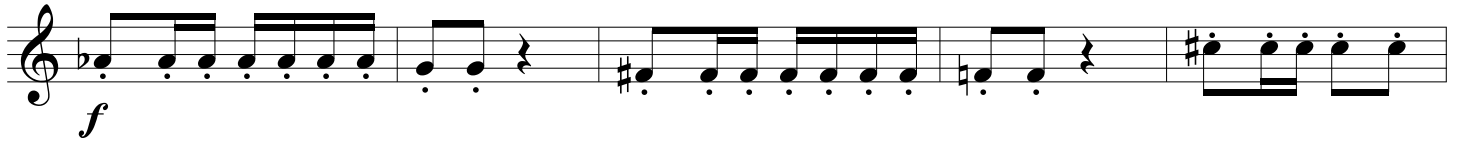

46

51

55

Horn in F 2

Bagatelle #1

Carleton Macy
2018

Invention

$\text{♩} = 120$

mf *mf*

6 *f* *f*

10 *mp* *p* *p*

15 *f*

20 *rit.* *a tempo* *p* *p*

25 *mf* *f* *p*

31 *mp* *mf* *f*

39 *rit.* *p* *pp*

Bagatelle #2

Horn in F 2

Carleton Macy

Chorale

2018

Adagio ♩ = 52

7 *p* *mf* *pp*

12 *rit.* *a tempo* *pp*

15 *f*

20 *p* *p*

28 *rit.* *f*

32 *mf* *p*

Poco meno mosso

Bagatelle #3

Carleton Macy
2018

Allegro Moderato (♩ = c. 102)

5

Cantabile
(l'istesso tempo)

18

24

27

30

33

36

39

44

50

54

Horn in F 3

Bagatelle #1

Invention

♩ = 120

Bagatelle #2

Horn in F 3

Carleton Macy

Chorale

2018

Adagio ♩ = 52

7

12

16

21

29

32

pp

mf

pp

mp

f

p

pp

rit.

a tempo

rit.

Poco meno mosso

f

mf

p

Horn in F 3

Bagatelle #3

Carleton Macy
2018

Allegro Moderato (♩ = c. 102)

1

6

11

16

Cantabile
(l'istesso tempo)

p

21

mp

25

mf p f mf p

29

mp p

32

pp

35

38

41

46

51

55

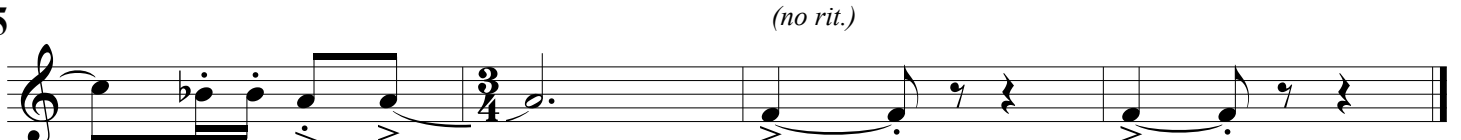

Bagatelle #1

Invention

♩ = 120

6 *mf* *mf* *mf*

13 *mf* *f* *p*

20 *rit.* *a tempo* *p*

26 *mp* *mf* *f*

31 *p* *p* *mf*

37 *f* *p*

43 *rit.* *pp*

Bagatelle #2

Horn in F 4

Carleton Macy

Chorale

2018

Adagio ♩ = 52

7

13

16

20

25

30

33

pp

mf

pp

rit.

a tempo

mp

f

p

pp

rit.

Poco meno mosso

f

mf

p

Bagatelle #3

Carleton Macy
2018

Allegro Moderato (♩ = c. 102)

f

5

10

16

Cantabile
(l'istesso tempo)

p

21

25

mf *p* *f* *mf* *p*

29

mp *p* *mp* *p* *mf*

33

p *p* *mp*

37

40

45

50

55

(no rit.)
