

Recorder Set

(Flute Set)

for 2 players: alto recorders, with one player doubling on tenor recorder.
or for two flutes

by
Carleton Macy
1972

Recorder Set was written for myself and Jerome Kohl, a good
friend at the University of Washington

Accented cut-offs should be emphasized with a "tongue jam."

Special fingerings for the
recorder; these are variable
according to the instrument.

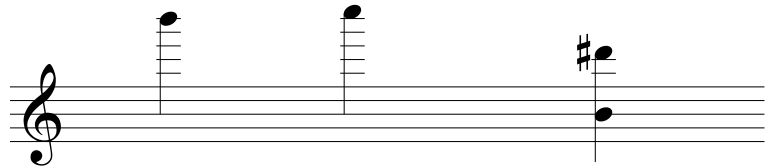

Recorder Set

(Flute Set)

1. Fanfare: B-A-C-H

Carleton Macy

1972

Vigorously

Alto

Alto

4

7

10

f

mp

f

sfz

mp

f

mf

mp

sfz

mf

mp

a tempo

poco meno mosso

rit.

Recorder Set: 1. Fanfare

14 *a tempo* *rit.* (short) *a tempo*

p *p* (short) *p*

18

mf *p* *mf* *p*

21

mp *f* *f* *mf* *mp* *f* *f* *mf*

25 *legato e poco meno mosso* *stringendo...*

p *legato e poco meno mosso* *stringendo...* *p*

Recorder Set: 1. Fanfare

30 *a tempo* (♩.=♩.) *f* *sfz* *f*

34

37 *p sub.* *f* *mp* *f*² *mp*

p sub. *f* *mp* *f* *mp*

41 *mf* *ff*

mf *ff*

44 *p* *f* *p* *f*

p *f* *p* *f*

2. Slow Dance

Slow, senza rigor

Alto

Alto

5

9

mp *mf* *p*

mp *mf* *pp* *mf* *p* *mf*

mp *mf* *f* *sempref* *sfz*

mf *f* *sempref*

tr *tr* *tr* *tr* *tr*

calando *...tenuto* *a tempo*

calando *...tenuto*

6

* trill up quarter step or less as such, a fingered vibrato.

12

meno f

pp *pp* *mp*

16

mp *p* *p*

19

f *mf* *p*

f *mf* *p*

Throughout, emphasize the double and triple groupings as beamed and bracketed. Tenor recorder may play low Db and Eb 8ve is necessary. Accidentals apply to immediate note only.

3. Round Dance

Moderato Ritme (♩ = c. 66)

molto sostenuto

3. Round Dance

4. Duple Dance

Allegro (♩ = c. 120)

33

39

44

52

60

4. Duple Dance

66

72

76

81

86

4. Duple Dance

92

97

sostenuto

f
sostenuto

f

103

p *sempre p*

f *p* *sempre p*

110

116

longa

longa

5. Triple Dance

Fast (♩.=c.136) *ten.. a tempo ten..* Fast (♩.=c.136)

Alto

mf

f

mf

6

f

f

mf

13

p

mp

p

mp

20

p

mp

5. Triple Dance

26

sfz *legato*

sfz *legato*

sfz

33

p

p

39

mf *f* *mf*

mf *f* *mf*

45

subito p *f* *mf* *p*

subito p *f* *mf* *p*

ten.. *a tempo*

52

f *p*

f *p*

Poco meno mosso *ten..*

5. Triple Dance

61 *a tempo*

61 *mp*

62 *mp*

63 *mp*

64 *mp*

65 *mp*

66 *mp*

67 *mf*

68 *mp*

69 *f*

70 *mp*

71 *f*

72 *mp*

73 *f*

74 *legato*

75 *p*

76 *legato*

77 *p*

78 *p*

79 *p*

80 *p*

81 *f*

82 *f*

83 *f*

84 *f*

85 *f*

86 *f*

86 *f*

87 *f*

88 *f*

89 *f*

90 *f*

91 *f*

91

96

102

107

112