

Hard Driving

Carleton Macy

Moderato (♩ = c. 96)

Aggressive

4

f

9

12

f

26

4

2

mp

35

legato

mf *f* *mf* *f*

41

mf *subito mp*

46

f *subito p* *mp*

55

cantabile

mp *mf* *p* *mf*

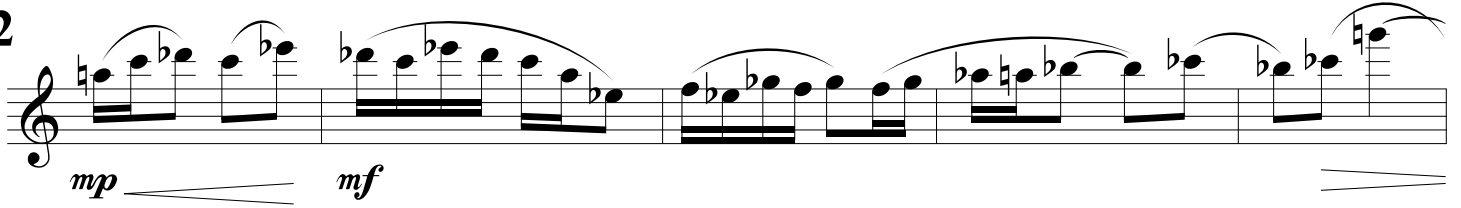
62 

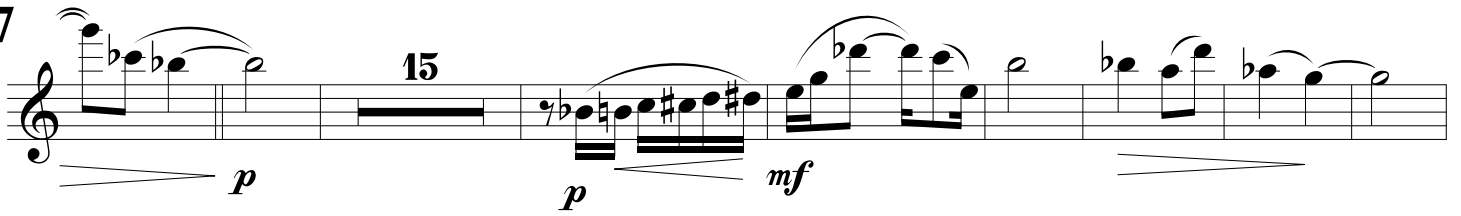
67 

90 

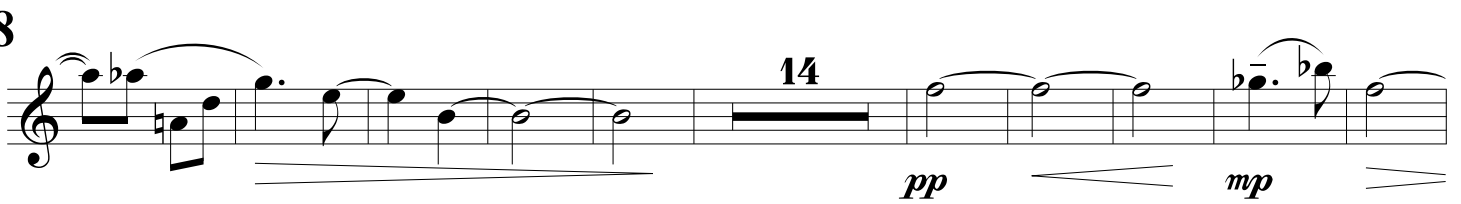
98 

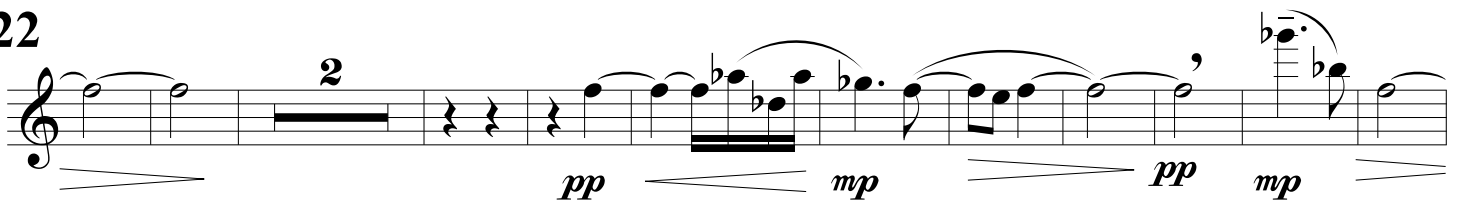
122 

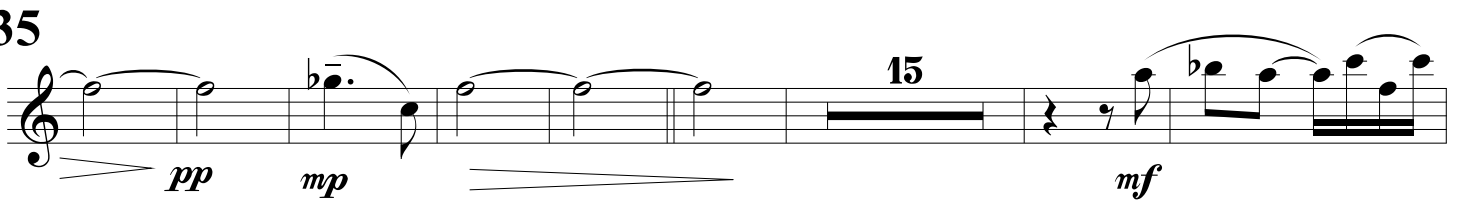
135 

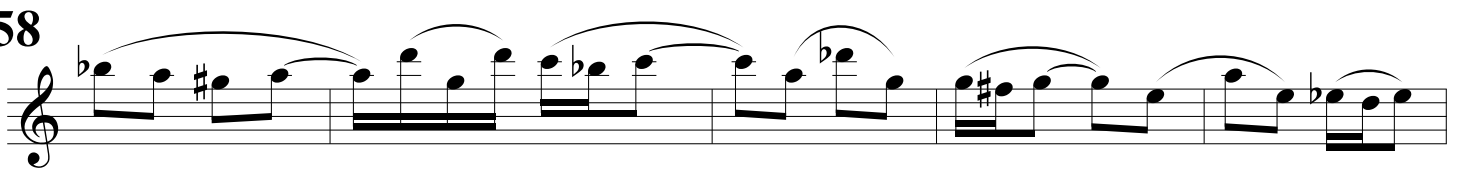
158 

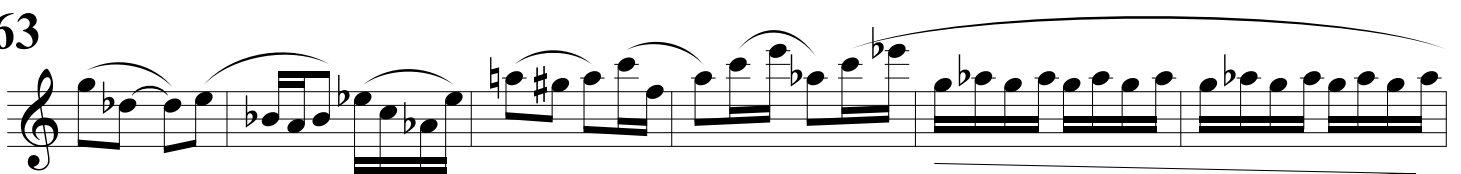
163 

Hard Driving

Carleton Macy

Moderato (♩ = c. 96)

Aggressive

5 *f*

13 *f* *mp* *mf*

23 *f* *mf* *mp* *p*

37 *mp* *p* *mp* *p* *mf* *f*

43 *p* *f*

49 *p* *p* *mf* *p*

69 *cantabile* *mf* *mp* *mf*

Bass Clarinet

Hard Driving

76

83

90

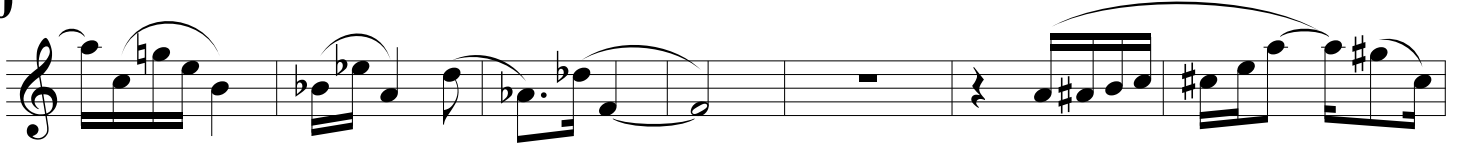

97

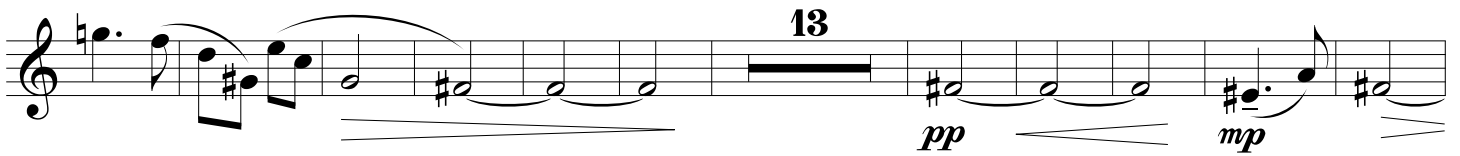

121

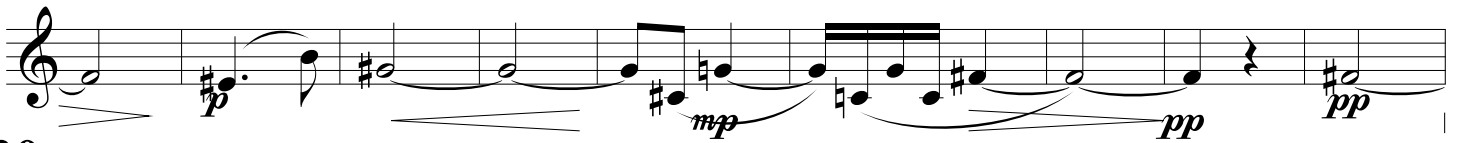

130

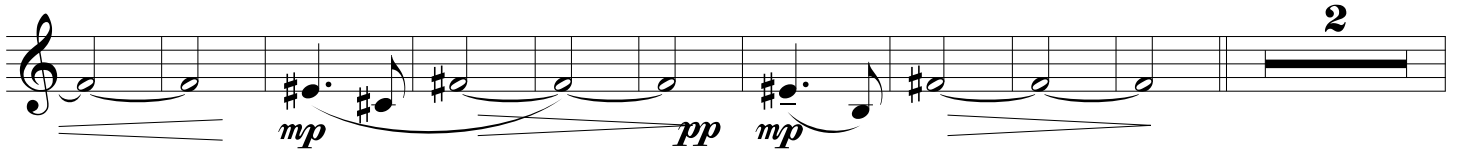

142

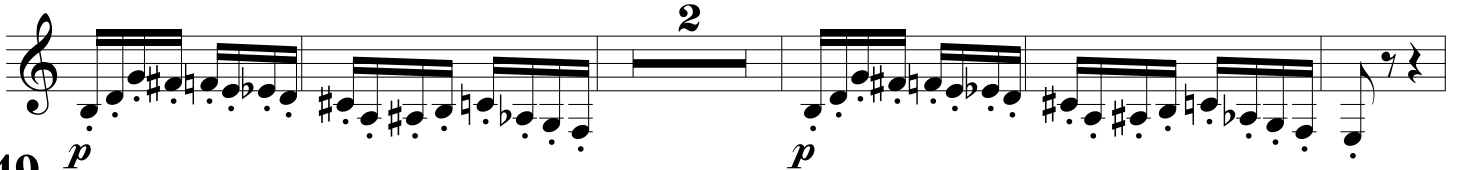

149

155

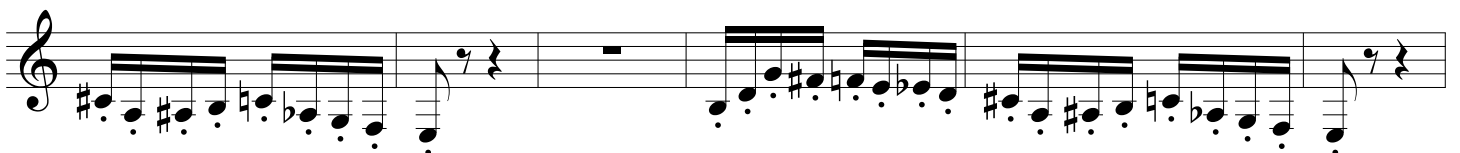

161 *Aggressive*

172 *10*

193 *Aggressive*

Hard Driving

Carleton Macy

Moderato (♩ = c. 96)
Aggressive

13

20

28

34

41

48

61

2 Violin Hard Driving

68 **3**
mf *mp* *mf*

76 *pizz.* *p*

84

95 arco **8**
pp *mp* *mp*

112 **3**
pp *p* *mp*

123 *p*

128 *pp*

133

137 **6**

148

Violin part for measures 148-155. The music consists of eighth-note patterns with slurs and ties. A dynamic marking of *mp* is present at the beginning.

156

Violin part for measures 156-163. The music continues with eighth-note patterns and slurs.

164

Violin part for measures 164-172. The music features a dynamic shift from *p* to *f*. A fermata with a '2' above it is placed over the final measure of this system.

Aggressive

173

Violin part for measures 173-184. The music includes a fermata with a '4' above it and a dynamic marking of *f*.

185

Violin part for measures 185-190. The music consists of eighth-note patterns with slurs.

191

Violin part for measures 191-196. The music features a dynamic marking of *mp* and the instruction *subito cantabile*.

197

Violin part for measures 197-206. The music includes a dynamic marking of *f*, a fermata with a '5' above it, and an accent mark (^) over a note.

Aggressive

207

Violin part for measures 207-213. The music includes a fermata with a '2' above it.

214

Violin part for measures 214-220. The music includes a dynamic marking of *f* and accent marks (^) over notes.

Hard Driving

Carleton Macy

Moderato (♩ = c. 96).
Aggressive pizz.

arco

10

18

23

30

38

45

50

Hard Driving

67

13 pizz. *p*

86

8

100

arco *pp mp pp mp*

109

pp mp pp mp

120

2 *mp pp*

128

mp pp p pp

137

4 *mp mp*

147

mp

154

mp

160

4

169 *Aggressive*

176

186

191

195

Aggressive

200

207

213

216

Piano

Hard Driving

Moderato (♩ = c. 96)

Carleton Macy

Aggressive

Piano

f

6

12

f *mp* *8va* *mp*

22

28

p *subito f*

Hard Driving

33

39

45

59

70

77

91

Pno.

p

100

Pno.

p

142

Pno.

p

149

Pno.

p

157

Pno.

p

Hard Driving

165

Aggressive

Pno.

171

Pno.

177

Pno.

182

Pno.

188

Pno.

193

Aggressive

Pno.

8^{va}

p *f*

199

Pno.

204

Pno.

8^{va}

210

Pno.

(8^{va})

216

Pno.

Hard Driving

Carleton Macy

Moderato (♩ = c. 96)
Aggressive

10

17

23

28

36

42

47

sus. cym. choked

snare

bass drum choked

let ring

marimba

hard yarn mallets

f

mp

f

p

p

p

p

mf

f

subito p

mp

p

51² Percussion

Hard Driving

55

59

70

bass drum L.V.

82

12

snare

99

pp

105

mp

pp

110

to marimba

116

22

4

22

4

142

150

155

160

166

171

177

182

Hard Driving

187

192

Aggressive

200

207

214
